1968

THE OAKS

Digitized by the Internet Archive
in 2010 with funding from
E-Yearbook.com

http://www.archive.org/details/oaks1968musk

GEN

ALLEN COUNTY PUBLIC LIBRARY
3 1833 01839 9078

GC
977.402
M974HS,
1968

THE OAKS

1968

Muskegon Heights High School
Volume Forty-Seven

Our Year 1968

The vast majority of this year's graduating class can truthfully say that this has been an enjoyable year. Nature has been kind to us, for she blots out all of our most unpleasant memories and leaves indelible in our memories those events which have afforded us great pleasure.

It is the desire of the pictorial and the journalism staff to aid nature in completing her task by creating this pictorial section. We hope this section serves as a history of the past year at Muskegon Heights High School—a year filled with action and excitement, a school filled with 1,050 busy students. It is here we have found the moments to gather together in cluster and crowds . . . the minutes to plan projects and dances . . . the hours spent in a special class where we do not count the minutes . . . a year in which we found and renewed friendships . . . a year in which many a laugh was enjoyed and many a tear shed . . . a year shared together in work and play, joy and tears, victory and defeat . . . a year which we shall long remember.

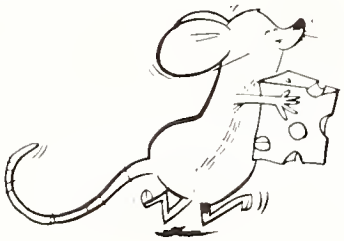

MUSKEGON

Homecoming

19

67

October 14 was the big day where Spencer Graham and Asaline Culver were crowned King and Queen. Their court consists of Steve Koziak, Preston Martin, Edward Wasiura, Carol Dickert, Vickie Gaunt, and Pam Pedler. The royal couple was crowned by Mr. and Mrs. Herman Kruizenga with assistance of Jerry Kammers and Phyllis Peppler. Senior Arbor girls were Sheila Baldwin, Lynda Burns, Ofelia Casarez, Darlene DeHudy, Brenda Dye, Gail Howell, Barb Kroemer, Brenda Kyser, Sandy Vitek, and Pam Wilson.

There was a reception held after the game to honor the King and Queen where Paula Hines was in charge. Mr. Jerry Raser directed the field work and the band, under the direction of Mr. Gene Marklevits, provided background music.

Float competition was held again this year with the senior float winning first prize and the Oaklians winning second prize.

The Student Council, under the advisement of Miss Jane Schroeder, sponsored Homecoming with Vickie Gaunt as chairman of the event.

TOAST TO

Christmas

at

Heights

Mr. John Russ
"I'll make me a man . . ."
(reading from James Weldon Johnson's poem: *The Creation)*

Preston Martin

Paula Hines

SHARE THE FARE

CLASS OF 1949

JOURNALISM

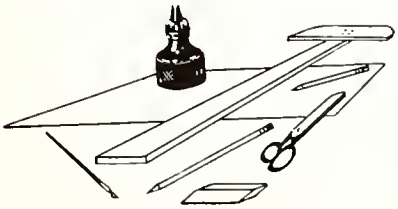

Table of Contents

Pictorial Essay 2
Staff 13
Dedication 16
Faculty and Administration 14
Seniors 30
Who's Who 62
Undergraduates 64
Activities 82
Music and the Arts 96
Sports 108
Ads 132
Senior Directory 157

Our memories are all we have left of the joyous times that we've had here at Muskegon Heights High. To keep these memories with us this years journalism staff has decided on the idea "School Memories" as the theme for our 1968 Oaks. So that all the students in the class of '68 will treasure this book as their personal diary of their unforgetable experience here at Heights High.

This year we have tried to bring out our theme in somewhat of a different manner, by having an eleven page introductory of pictures to show you the major events that has taken place during the 1967—67 school year. As you leaf through this book we hope that you let your mind wander back into the land of memories and, perhaps, recall a thrilling football or basketball game and maybe an old faculty member who had helped you through a trying period.

All in all we the journalism class have tried to grasp up all our treasured memories and present them to you in your 1968 edition of the Oaks.

1968 Oaks Staff

Sandi Vitek

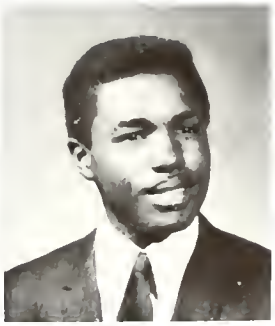

Darrellee Williams

OAKS CO-EDITORS

SENIORS
Carol Hunters
Gainell Paige
Darlene DeHudy
Marilyn Fife

UNDERGRADS
Bonita Jordan
Cathy Deuster
Mike Espinoza
Vicki Gaunt
Deborah Alcorn
Deborah Brott

SPORTS EDITORS
Ed Wasiura
John Harris
Ann Lewis

TYPISTS
Lynda Burns
Linda Cross
Norma Sukup
Nancy Cates
Gainell Paige

MUSIC AND DRAMA
Carolyn Mortenson
Brenda Kyser

ACTIVITIES
Ofelia Casarez
Lynda Burns

FACULTY
Linda Cross
Norma Sukup

AD MANAGERS
Nancy Cates
Vicki Norkuks

EDITORIAL
Mr. W. E. Murray

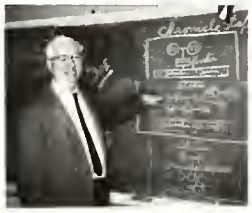

ADVERTISING
Mr. Leonard Schredgardus

We Dedicate This Yearbook

To

Miss Maxine Cobb

And

Mr. James Cobb

We, the Senior Class of 1968, are proud to dedicate this forty-seventh edition of *The Oaks* to both of you, Miss Maxine Cobb and Mr. James Cobb.

As sister and brother, you were born in Muskegon Heights, Michigan, and are both alumni of our school.

Miss Cobb, after receiving your B. S. Degree from Western Michigan University, you began teaching physical education classes in our school system. You spend your more leisurely hours sailing and skiing and participating in the many other sports that you enjoy so much. At the present, you faithfully advise our Booster Club at Heights High.

You, Mr. Cobb, received your A. B. Degree from Western Michigan University and your M. A. Degree from the University of Michigan. Besides teaching English, you have taught American History and a course in Photography at M.H.H.S. Like your sister, you enjoy all sports (especially golf). You are married to the former Miss Dottie Abbott and now have a 24-year-old son.

We, the graduating class of 1968, wish you both a rich and prosperous life in the many, happy years ahead.

Board of

Dr. Robert E. Garrison, Vice-president; Foster O. Bishop, Treasurer; Mrs. Patricia Spellman, Mr. Edwin W. V. Anderson, President

Education

These are the people who have willingly given of their time and talents for the benefit of the public schools of Muskegon Heights. We graduating seniors wish to thank the members of our Board of Education for their efforts. We wish sincerely that we will some day justify all their hopes they have placed in us.

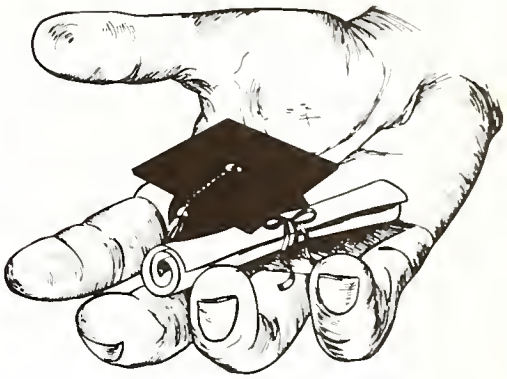

Mrs. Gertrude A. McIntyre, Secretary; Mrs. Fred E. Strong, Superintendent; Mrs. Ciggzree S. Morris. (Mr. John L. Terrell was absent when the picture was taken.)

Superintendent

To those who

Mr. Fred E. Strong

Administrative Assistants

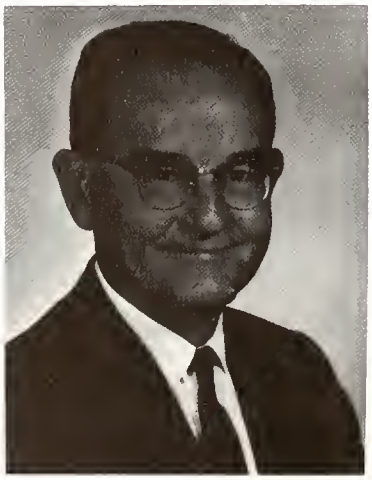

Mr. Robert W. Murray

Mr. James Norris

Principal

Mr. H. A. Kruizenga

administrate and . . .

Mrs. Anna Harvath

Miss Sharon Hartman

Assistant Principal

Mr. Leonard Schregardus

give us guidance . . .

MISS MARY NEEDHAM
B.S., M.A. Degrees
Kalamazoo College
University of Michigan
Counselor
National Honor Society Advisor

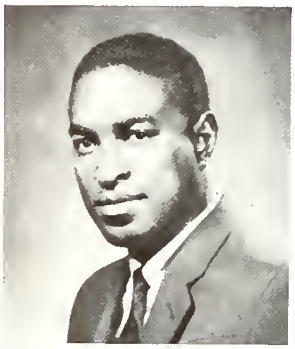

MR. TED WESTERN
B.S., M.S. Degrees
Alabama State College
West Virginia University
Counselor
Neighborhood Youth
Corps Advisor
Co-op Co-ordinator

MISS JANE SCHROEDER
A.B., M.A. Degrees
University of Michigan
Counseling, Guidance
Student Council Advisor

Mrs. Doris Gowell

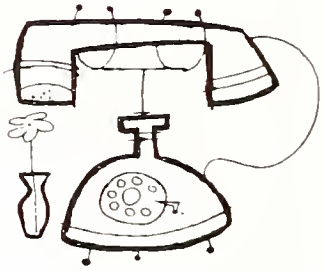

Administrative Personnel

MR. JOSEPH WARD
Director of Special Education

MR. DEL FIRME
Director of Counseling,
Guidance and Attendance

MR. J. KENNETH THORNLEY
Audio Visual Director

who help us to write . . .

MR. JAMES COBB
A.B., M.A. Degrees
Western Michigan
University of Michigan
English

MRS. BELLE McPHEE
A.B. Degree
Colorado State College
English

MR. DONALD DeWITT
A.B., M.A. Degrees
Hope College
University of Michigan
English

MR. WILLIAM MURRAY
B.A., M.A. Degrees
University of Michigan
English
Journalism
Publications Advisor

MRS. DORIS GRIFFITH
B.A., R.N.
Western Michigan University
Henry Ford Hospital
English
Future Teachers Advisor

MR. JOHN. F. RUSS
B.A. Degree
Western Michigan University
English
Debate
Senior Class Advisor

MISS THELMA KINGSTON
B.S. Degree
Jackson State College
English
Junior Class Advisor

to read, to speak . . .

MRS. SHIRLEY WISEMAN
B.S., M.A. Degrees
Bob Jones University
Speech
Oaklians Players and Thespians

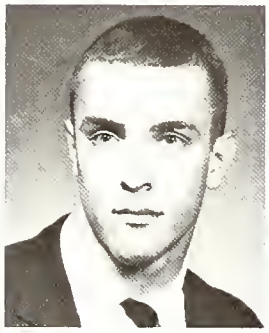

MR. DUANE ANDERSON
B.A. Degree
Kalamazoo College
Western Michigan
Spanish
Spanish Club Advisor
Junior Class Advisor

MR. JAMES PAQUIN
A.B. Degree
Western Michigan University
French
Spanish
French Club Advisor

MISS ELEANOR KIDWELL
B.S., M.A. Degrees
Indiana University
Denver University
Librarian
Library Staff Advisor

MR. DONALD GOODMAN
B.S. Degree
University of Illinois
Reading

in business, . . .

MR. EVERETT BIDVIA
B.S. Degree
Central Michigan University
Commercial
Golf Coach

MISS EDDIE BLOW
B.S. Degree
Lincoln University
Junior Office Training
Typing
Y-Teen Advisor
Pep Club Advisor

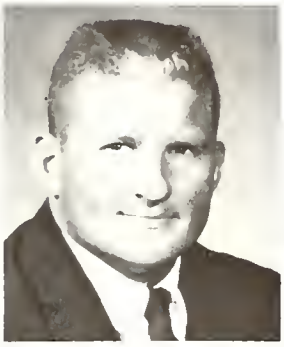

MR. DAVID TAYLOR
B.S. Degree
Ferris State College
Business Law
General Business
Assistant Football Coach
Varsity Track Coach

MR. PAUL PAMER
B.S. Degree
University of Wyoming
Western Michigan University
Business Law, Bookkeeping
Record keeping
Assistant Freshman
Football Coach

MRS. M. WASHINGTON
B.S., M.A. Degrees
Southern University
University of Michigan
Typing and Office Practice
Office Machines

MISS KATHRYN REID
A.B. Degree
Western Michigan University
Shorthand Typing
Office Practice
Future Secretaries Advisor

MRS. WILLA WESTERN
B.S. Degree
State Teachers College
of Alabama
English
Bookkeeping

in industry and home . . .

MR. WILLIAM DINGLER
B.S. Degree
Western Michigan University
Woodworking

MR. CHARLES THOMPSON
B.A. Degree
Sioux Falls College
Auto Shop
Day Trade

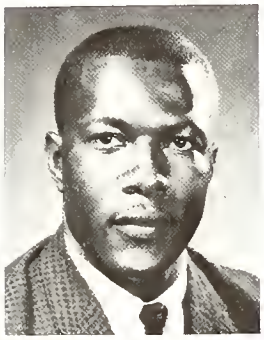

MR. CHARLES HUNT
B.S. Degree
Jackson State College
Machine Shop

MRS. DOROTHEA DINGLER
B.S. Degree
North Dakota State University
Home Economics
Clothing

MR. GEORGE LAW
B.S. Degree
Western Michigan University
Mechanical Drawing

MRS. RUTH HARMON
B.S. Degree
Stout State University
Home Economics

MR. KENNETH SANDRI
B.S. Degree
Ferris State College
Printing, Day Trade
Acorn Printing Advisor

MRS. RUTH TAMBLYN
B.S. Degree
Northern Michigan University
Home Economics

in science, math and . . .

MR. J. KENNETH THORNLEY
A.B., M.S. Degrees
Eastern Michigan University
University of Michigan
Physics
Audio Visual Director

MR. ROBERT FREEMAN
B.S. Degree
Northern Michigan University
Mathematics

MR. JAMES SIKKENGA
B.S. Degree
Western Michigan University
Civics
Biology
Sophomore Class Advisor

MR. WAYNE HAMILTON
B.S. Degree
University of Michigan
Western Michigan University
Mathematics

MR. WINFIELD STUDIER
A.B., M.S. Degree
Western Michigan University
University of New Hampshire
Chemistry
Mathematics

MR. GEORGE POYDRAS
B.S., M.S.E. Degrees
Southern University
Mathematics
Junior Class Advisor
Freshman Basketball Coach
Music Writers Club Advisor

MISS MARGARET TWORK
B.S. Degree
Eastern Michigan University
Biology

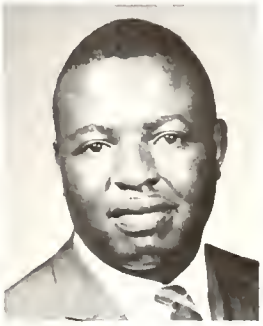

MR. ROBERT WARREN
B.S. Degree
Mississippi Valley State College
Chicago Teachers College
Hampton Institute
Northern Michigan University
Mathematics

world affairs . . .

MR. NEIL McPHEE
B.S. Degree
Social Studies
Tennis Coach

MRS. E. RAMONA THOMAS
B. S. Degree
Agriculture, Mechanical and Normal College
Chicago University
DePaul University
Civics
Refresher Math

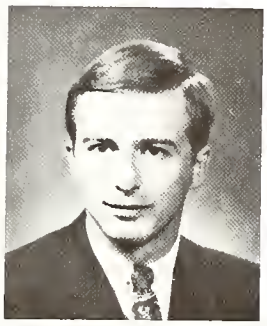

MR. DANIEL NYE
A.A., B.A. Degrees
St. Olaf College
M.C.C.C.
Western Michigan University
American History
World Geography
Senior Class Advisor

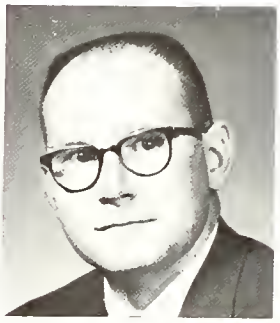

MR. LARRY WARD
B. S. Degree
Western Michigan University
World History
Bowling League Advisor

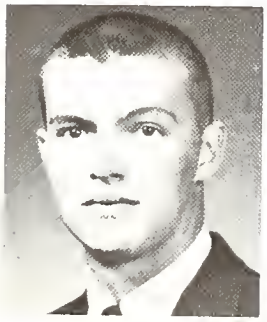

MR. ROGER PFUNDT
B.S. Degree
Western Michigan University
American Government
American History
Baseball Coach
Sophomore Class Advisor

MR. CARL L. WESTERN
B.S. Degree
Alabama State College
Civics
J.V. Football Coach

MR. ROBERT STEVENSON
A.B. Degree
Michigan State University
Economics
Civics

through the arts and recreation . . .

MR. GENE MARKLEVITS
B.S., M.A. Degrees
Mankato State College
Marching, Concert,
Dance Band Director

MR. DONN WESTMAN
B.S. Degree
Western Michigan University
Physical Education
Varsity Basketball Coach
Cross Country Coach

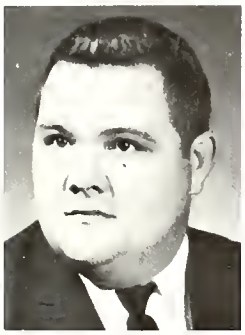

MR. LARRY RUEGER
B.M.E. Degree
Murray State University
Music
Assistant J.V. Football Coach

MISS MYRTLE WILLIS
B.S. Degree
Lincoln University
Health
Psychology
Physical Education
Cheerleading Advisor
Tigerette Assistant Advisor
Jr. and Sr. Y-Teen Advisor
Sophomore Class Advisor
Pep Club Advisor

MR. JOHN WILLIAMS
B.S. Degree
Southern University
University of Mexico
Art, Crafts
A.R.T. Club

MR. DONALD MULLER
B.B.A. Degree
Western Michigan University
Physical Education
Health, Psychology

MISS MAXINE COBB
B.S. Degree
Western Michigan University
Physical Education
Intramural Sports Director
Booster Club Advisor

we give our

sincere

appreciation.

Custodians

Mr. Barnes

Mr. Lodzinski

Mrs. Saunders

Mr. Richards

Mr. Belcher

Cooks

Mrs. Wristi Mrs. Pohl Mrs. Baker

Student Faculty

MR. EDWARD PELKEY

MR. PAUL KLEMP

Aides

Mr. Metcalf

Mr. Hakes

Mr. Moore

Mrs. Lindsey

Mrs. Owen

Darlinda Minott

Mrs. Miles

Mrs. Cummings

We, the Senior Class . . .

We, the Senior Class of Muskegon Heights High School, wish first to say what we are taking from this high school rather than what we have left it.

We are taking with us a feeling of love and devotion to a school system that has given us much, a system which has taught us to probe, to search, and to filter out the truth. We found here a rare kind of faculty who challenged our every statement in order that we might at last speak the truth, and speak it well. We are taking with us not only a knowledge of books, but of life, and or man. We hope we will, as a result, better ourselves personally, and our country.

In return for these wonderful gifts, we can only give back a promise: a promise to strive hard to justify our schools' faith in us.

CLASS OF 1968

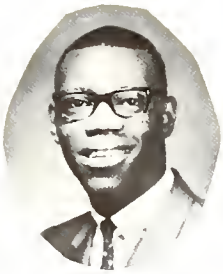

CLASS PRESIDENT
Richard A. Locke

TOAST TO VICTORY

CLASS VICE-PRESIDENT
Darlene DeHudy

A JOB WELL DONE

CLASS SECRETARY
Cathy Deuster

SENIOR CLASS ADVISORS

CLASS TREASURER
Gloria Hayes

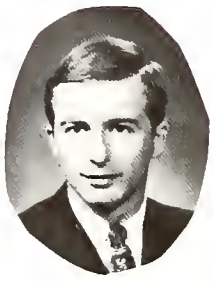

Mr. Daniel Nye

Mrs. Shirley Wiseman

Mr. John Russ

CLASS COLORS: NAVY AND SILVER

CLASS FLOWER: YELLOW ROSE

CLASS MOTTO: "LET US NOT LOOK BACK IN ANGER, NOR FORWARD IN FEAR, BUT AROUND IN AWARENESS."

JAMES THURBER

CLASS SONG—"BORN FREE"—DON BLACK

Born free, as free as the wind blows,
as free as the grass grows,
born free to follow your heart.

Live free and beauty surrounds you,
the world still astounds you,
each time you look at a star.

Stay free, where no walls divide you,
you're free as a roaring tide,
so there's no need to hide.

Born free, and life is worth living,
but only worth living 'cause
you're born free.

SENIOR HONOR STUDENTS

PHYLLIS MAE PEPPLER
D.A.R. Best Citizen,

CAROL ANN DICKERT

UPPER THIRD

1. Phyllis Peppler
2. Carol Dickert
3. Gerald Kammers
4. Gerald Johnson
5. Brenda Kyser
6. Preston Martin
7. Darlene DeHudy
8. William Gzym
9. Asaline Culver
10. Mike Reece
    Gainell Paige

12. Jake Wabindato
13. Raymond Smith
    Sandra Vitek
15. Kathy Deuster
16. Susan Cook
17. Troy E. Chappel
18. Terry L. Burns
    Barbara Kroemer
20. Steven Kilgren
21. Vicki Gaunt
22. Edward Wasiura
23. Paul Sternburgh
24. Pam Pedler
25. Michael Six
26. Ofelia Casarez
27. Gail Howell
28. Pam Wilson
29. Dale Rutkowski
30. Marvin Poland
    Robert Whitlow

32. Brenda Dye
33. Darrelee Williams
34. Michael Espinoza
35. Shelia Baldwin
36. Lynda Burns
    Linda Cross
38. JoAnn Dirheimer
39. Paul Duff
    Daren Hurd
41. Nell Harris
    David Vedders
43. Deborah A. Brott
44. Robert Fowler
45. Judith M. Bordeau
46. Del TenBrock
47. Gregory Gerrans
48. Jane A. Broadbent
49. William D. Basch
    Darlinda Minott
51. Steve Sanders
    Norma Sukup

53. Joseph Saladin
54. Barbara Schultz
55. Elaine Frye
    Jeanette Jackson
57. Deborah Swift
58. James Scaife
59. Deborah Alcorn
    Ronda L. Christian
    Celestine Parker
62. Linda L. Bigelow
63. Stephen Woirol
64. Roy Burton
    Roger Warner
66. Russell Neal
    Jackie Vauters
68. Richard Locke
69. Dave Peterson
    Gail Smith

CLASS OF 1968

MAXINE ADAMS
Commercial
"Max" participated in Y-Teens, Intramural Volleyball, and Basketball, Student Council and was on the Homecoming Committee. She likes dancing, skating, and going out. "Max" dislikes large and loud crowds. Ambition—to be a successful executive secretary.

CHARLES WARREN ARTHURHULTZ
College
Voted "Class Songbird", Chuck has participated in "Take a Shoe", choir, Choraliers, and Gymnastics. He currently plays guitar in a folk-singing group. He likes music and Jackie . . dislikes pizza without pepperoni, and people who pity themselves. Ambition—"Show Biz."

DEBORAH JEAN ALCORN
College
"Pumpkin" participated in F.N.A., Oaklians, the Foreign Language Club and was Secretary of her Junior Class. Deb was also active in Student Council, Y-Teens, Bowling, Y.F.C., and the Canary Project. She iikes having fun and a certain person. She dislikes fussy people. Ambition—college.

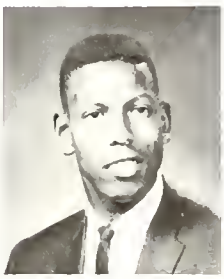

MICHAEL GERALD AUGUSTUS
General
"The Gamer", as he is called by his friends, participated in Baseball for two years and was very active in Chorus. Mike lists his likes as going to parties, having fun, and traveling. He dislikes stuck-up people. Ambition—Statistician or professional baseball player.

GURDIA RENE ALEXANDER
General
"Del-Delforia," a real cute and charming gal, is an active member of Y-Teens. She lists her likes as listening to records, mostly jazz, and Troy Chappel and has no special dislikes. Her ambition is to be a nurse or housewife.

SHEILA BALDWIN
College
"Suedy" was active in Y-Teens, Student Council, Language Club, was a Jr. and Sr. Arbor Girl, and President of Band. Voted "Most Bashful", she is a member of N.A.A.C.P. and her Church Choir. Likes seafoods, sewing, and dancing . . . dislikes being called bashful. Ambition to become a successful fashion designer.

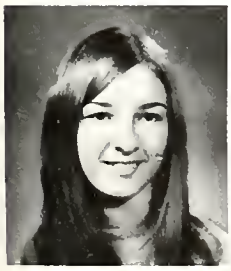

RHONDA RAE ANDERSON
Commercial
"Ron", as she is known by her friends, worked on the Senior play, Prom Committee, and participated in Ski Club for two years. Rhonda lists her likes as skiing and having fun. She dislikes unfriendly people. Her ambition is to attend college.

ROBERT C. BARRET
General
"Bob" likes scuba diving, women, driving, and outdoor activities. He lists his dislikes as being broke, weirds, staying in and long dresses. Ambition—to live a long time.

THE GRADUATES

WILLIAM DARYL BASCH
General
"Willy" took an active part in the Chorus and in Student Council while at Heights. Food is his first like. He also likes money and dogs. He dislikes Twiggy and conceited people. Willy plans to become an X-ray Technician.

ROSALINDA BOURNE
General
"Rosie" was one of the more quiet members of the Senior Class. She likes having fun, friendly people, cars and California . . . dislikes people who think they are better than anyone else and phony people. Ambition—to get a job and be happy.

RONNIE RAY BASS
General
"Head Doctor" was active in Football, Cross-Country, and in Student Council. His outside activities are going to church and belonging to the N.A.A.C.P. He likes jazz and having a good time. . . dislikes loud-mouthed people. Ambition—Draftsman.

DARRELL MARTIN BOYD
College
Darrell, voted "Best Looking", took an active part in Reserve and Varsity football and was a member of Ski Club. He lists his likes as beach parties, driving 442's and a certain girl . . . dislikes taking hard tests. Ambition—college.

LINDA LEE BIGELOW
College
"Lyn" was active in Future Secretaries and is employed at a local industrial plant, which keeps her busy. She lists her likes as going to basketball games, music, good food, and cats. She dislikes homework and conceited people. Ambition—to become a secretary and have fun.

JANE ANN BROADBENT
Commercial
Jane was an active member of National Thespians, Band, our musical "Bye Bye Birdie", and in the orchestra for "Take A Shoe". Jane likes Dale and her niece, Lisa . . . dislikes people who think they are too good to talk to you. Ambition—to be successful.

JUDITH MARY BORDEAU
College
"Judy" was active in gymnastics, French and Spanish Clubs, and has received her school letter. She lists her likes as bowling, gymnastics, foods, and music. She dislikes conceited people. Her ambition is to become an Airline Stewardess.

SHIRLEY MAE BROOKS
General
"Sugar," participated in after-school Vollyball and Baseball. She sings in a vocal group, writes poems and is active in church. She likes people who are nice and who are true about whatever they do. Dislikes—loud people. Ambition—to become a singer and have her own vocal group.

CLASS OF 1968

DEBORAH ANN BROTT
College

"Debbie" was a member of French Club, Spanish Club, F.T.A., Oaklians, Thespians, Ski Club (president), was on the Prom Committee, and was also a Junior Ski Queen. She likes snow and water skiing . . . dislikes oral book reports and people who pronounce her name "Bratt". Ambition—to become a teacher.

LYNDA MARIE BURNS
College

"Spot" was active in Student Council, Y.F.C., Library, and Publications. She also worked on the Senior play, was a Jr. and Sr. Arbor Girl, and a member of her church's youth group and choir. She likes friendly people and church. Her ambition is to become a Missionary.

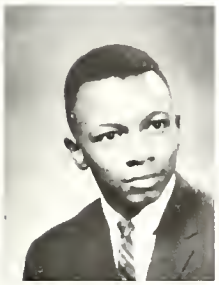

LAWRENCE CLIFTON BROWN
General

While at Heights, "Bud" participated in Baseball. He likes basketball and girls (one in particular) . . . dislikes conceited people. Bud plans to become an accountant.

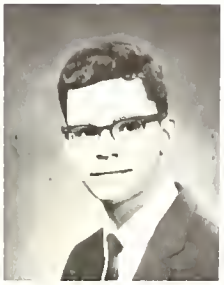

TERRY LEE BURNS
College

"Terrence" was a member of the National Honor Society, Band, and French Club, a Jr. Usher, President of his church youth group and in Junior Achievement. He works at Seaway Clinic . . . likes girls, food, music, writing and sports. Ambition —to go to college and be a success.

MARY JEANETTE BROWN
General

Friendly is the word for our "Jin" who has been active in Y-Teens and sings in her church choir. She lists her likes as dancing, singing, sewing, and E.O. Her dislikes are conceited people and liver. Ambition—to be a success.

CATHERINE ANN BURTON
General

"Chatty Cathy", as she is known to her friends, was active in Y-Teens, her church, and the Mount Olive Choir. She likes singing, dancing, parties, and having a mellow time . . . dislikes mischievous boys and strict parents. Ambition—to become an Airline Stewardess.

GWENDOLYN BURKS
General

"Stack", participated in Intramural Volleyball, Basketball, and Baseball. Voted "Most Athletic", she likes dancing, skating and having fun with her man . . . dislikes girls that are conceited. Ambition—to be successful.

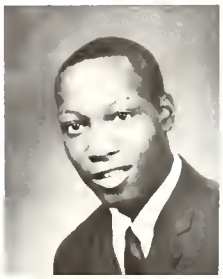

ROY L. BURTON
General

"Chicken" participated in Baseball in which he received a minor award. He lists his likes as sentimental music, fine "rags", and good-looking women. Roy dislikes crowds and show-offs. Ambition—to attend Community College and be successful in whatever he sets out to do.

THE GRADUATES

OFELIA CASAREZ
College
"Fifi" was President of Booster Club, Chronicle Editor for the Journalism Staff, a member of F.N.A., and on the Library Staff. She likes Italian food and buying clothes . . . dislikes bossy people and having her name pronounced wrong. Ambition—elementary school teacher.

RANDY LEE COLQUITT
General
Randy participated in Freshman and Reserve Football. He works at a local department store. His likes include Carolyn, dancing and parties . . . dislikes nothing in particular. Randy's ambition is I.B.M. programming or the Navy.

NANCY LYNN CATES
General
"Nanc" was active in Debate, school plays, Journalism, and Orchestra, and has a job at a local theater. She likes daisies, and Debate . . . dislikes ignorance and a lack of enthusiasm. Her ambition is to succeed in college.

BILLY EDWARD COPELAND
General
"Toot", as he is called by his friends, participated in Football and Track. He is an active member of the Muskegon Community Choir. He likes food, dancing, and having a good time . . . dislikes conceited and loud-mouthed people. Ambition—to become a professional decorator.

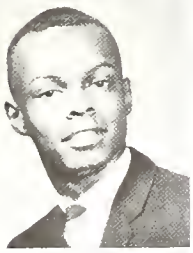

EDWIN TROY CHAPPEL
General
The "Broot" works at the Muskegon County Library. His likes are friendly people, dancing, and one, very special girl. He plans to attend M.C.C.C. for two years and study in the field of Electronic Data Processing.

BETTY JEAN COURTNEY
College
"Jean" was active in Student Council, Spanish Club, and Y-Teens. She works at a local restaurant, and is Secretary of her Youth Retreat and Sunday School. She likes honest people . . . dislikes deceiving and conceited people. Ambition—to become an Airline Stewardess.

RONDA LaRAE CHRISTIAN
Commercial
Ronda took an active part in Student Council, was a Varsity Cheerleader for three years, and was secretary of Drama Club for two years. "Ron" dislikes getting up early and loud people. She likes Dennis, parties, and Tiger Basketball games. Marriage and a job are Ronda's future plans.

ERNESTINE COX
Commercial
"Stine" worked on the Library Staff, was in Intramural Volleyball, Basketball, Y-Teens, and Student Council. She is an active member in church, and a member of the N. A. A. C. P. Likes "Bunsy" . . . dislikes two-faced people and people who start trouble when things are fine. Ambition—go to college to become an Elementary Teacher.

CLASS OF 1968

LINDA KAY CROSS
College

Linda was active in French Club, Publications, and Future Nurses for two years. She also participated in the youth group sponsored by her church. She lists her likes as hockey games, friendly people, and having fun. She dislikes snobby people. Her ambition—is to be happy and successful in whatever she does.

CATHLEEN ELAINE DEUSTER
College

A Tigerette for two years, Cathy was a member of F.T.A., the National Honor Society, and Ski Club. She also was the Chronicle editor for Publications, a Junior Arbor Girl and the Senior Class Secretary. She likes skiing and winter . . . dislikes pessimists. Ambition—college and teaching.

ASALINE CULVER
College

"Leanie" voted 1967 Homecoming Queen, and "Most Congenial" was President of French Club, a Foreign Exchange Student to Germany and a member of the National Honor Society. She likes singing, dancing, skating and being around fun people . . . dislikes people who are so busy keeping up with other people that they fail to make the best of themselves. Ambition—to be a useful person.

CAROL ANN DICKERT
College

"Dee" participated in National Honor Society, Hackley Hospital Career Project, Tigerettes (captain), "Take a Shoe" and "Bye Bye Birdie". She was also a Jr. Arbor Girl and on the Homecoming Court. She likes dancing, popcorn and tall, blonde boys . . . dislikes liver and complainers. Ambition—college.

LINDA MARIE DAVIS
General

"Little Bo", a quiet girl in our class participated in Y-Teens and Intramural Sports. She lists her likes as eating candy, having fun, and making friends. She dislikes know-it-all people who give other people a bad time and a bad name. Ambition —"go through life doing and making the best of myself."

JO ANN DIRHEIMER
College

"Jo" took an active part in Student Council, Band, Hackley Career Project, and Ski Club. She also participated in Cheerleading, "Bye Bye Birdie" and was a Jr. Arbor Girl. She lists her likes as parties, dancing, and a certain guy. She dislikes liars and two-faced people. Her ambition is to always be happy.

DARLENE ANN DEHUDY
College

Darlene, voted "Class Artist", was a member of the National Honor Society, French Club (Treas.), Publications, Orchestra, Student Council, and in Gymnastics. A cheerleader for three years, she was a Jr. and Sr. Arbor girl and the Senior Class Vice-President. Darlene likes music, art, nature and books. Ambition—Art Teacher.

PAUL FREDRIC DUFF
College

Paul was a member of the Band, the Baseball team, Language Club (Vice-President), member of his church Luther League and works for his father. He likes hunting, fishing, and a certain girl . . . dislikes people who think they are cool. Ambition—go to college then to a seminary.

THE GRADUATES

VERA MAE DUNBAR
General
"Vib" was active in Y-Teens and belongs to the Church of Christ. She likes listening to jazz records and dislikes conceited people. Her favorite saying is, "Live for today for tomorrow is not promised." Her ambition is to be a successful secretary.

MARY ALICE DUNCAN
College
Mary participated in French Club, Treasurer of Future Nurses Association, Y.W.C.A., was active in church, member of N.A.A.C.P., and in S.B.F. Likes French fries, traveling, meeting people and Lee . . . dislikes two-faced people. Ambition—registered nurse.

FRANCES JEAN DURHAM
Commercial
Cute and vivacious is our "Shorty". She is very active in her young people's department at church and also sings in the choir. She likes dancing, skating, and a certain guy named Clarence . . . dislikes conceited people. Ambition—college and teaching.

JOHNNY LEE DYE
General
Johnny participated in Track, Freshman, Reserve, and Varsity Reserves, and Varsity Basketball. He likes money, good-looking girls, sports and having a good time. He dislikes people who think they are better than others. Ambition—to be a success in life.

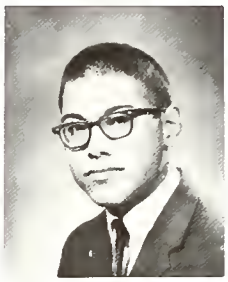

MICHAEL URIBE ESPINOZA
General
"Mike" participated in Student Council, Track, was on various play committees, and received a printing award. He also works at a local supermarket. Likes fishing, hunting, and cars . . . dislikes stuck up people and high insurance. Ambition—the service or to keep working.

MARCIA DEE ESSENBERG
Commercial
"Ess" participated in Band, Ski Club, and National Thespian Society. She also worked on "Take a Shoe" and "Bye Bye Birdie". She likes parties, skiing, horseback riding, and School Section Lake . . . dislikes big-headed people and guys who complain about money. To be happy and successful is her ambition.

MARY ANN EVANS
General
"Ann" participated in Spanish Club and in the Library. She likes a certain guy, dancing, and tennis . . . dislike people who think they are better than anyone else. Ambition—to become a professional model.

MARILYN ANN FIFE
College
"Flute" participated in Y.W.C.A., French Club, F.N.A., was Cheerleader, a Tigerette, and played in intramural sports. She also sings in her church choir. Likes a special boy and pleasing others . . . dislikes nothing. Ambition—technician.

CLASS OF 1968

DONESE LAVETTA FISHER
General
"NeNe" participted in Girls Glee Club, Y-Teens, Intramural Volleyball, Basketball, and Baseball. She sings in her Church Choir. Likes money, traveling, meeting new people, and Mexican foods. Dislikes getting up at 8:00, and cold weather. Ambition—airline stewardess or fashion designer.

VICKIE LEE GAUNT
College
Voted "Most All-Around", Vickie was a member of the National Honor Society, a Homecoming Candidate, Vice-President and Secretary of Student Council, Cheerleader, Jr. Arbor Girl and in Ski Club. She likes having fun and dislikes conceited people. Ambition—college.

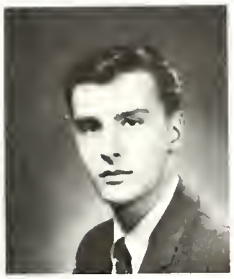

SVEN HELGE FISKARS
College
"Helge" participated in Spanish Club and Ski Club. He works at a local department store. He likes cars and girls . . . dislikes girls who gossip and people who think they are high and mighty. Ambition—industrial engineer.

KATHY ANN GEETING
General
Kathy was active in Student Council and the Senior Class Play. She worked in the school library for two years. Pizza, coke and her dog "Hiddie" are her favorite likes. Kathy dislikes people who try to be what they can not be. Her future plan is to become a practical nurse.

ROBERT ALAN FOWLER
College
"Bob", voted "Class Cut-up", participated in Ski Club and has a part time job at Ken and Bea's. He likes sports and dislikes cafeteria lunches. His future is undecided.

GREGORY ALAN GERRANS
College
"Greg" participated in Football, Basketball, and was a Junior Usher. He has a part time job at a restaurant. He likes girls and old cars . . . dislikes conceited people. His ambition is to go to college and succeed in life.

ELAINE MELONIE FRYE
General
"Bright Eyes", a real sweet girl, participated in Intramural Volleyball, Upward Bound, Vice-President of Y-Teens and was in Junior Achievement. Likes skating, a certain boy and German Chocolate cake. Ambition—Business College.

DENNIS EUGENE GLOVER
General
"Glove" was on our great Cross-Country team and also was an active member of the Track team. Girls and fast cars are what he likes and he lists no dislikes. His ambition is to become a State Policeman.

THE GRADUATES

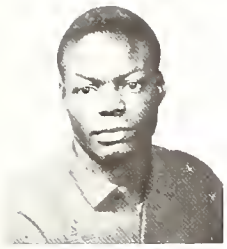

C. B. GORDON
General

There's always something smoking when "Chu Chu" is around. He participated in Baseball, Football, Reserve and Varsity Basketball, and the Neighborhood Youth Corps. "Chu" lists his likes as basketball and well-mannered people. Ambition—go to college, teach school, and play basketball as long as he lives.

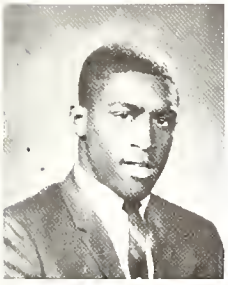

SPENCER ROY GRAHAM
Commercial

"Captain Crunch", as he was known by his friends, participated in Football and Basketball in both his Junior and Senior years. He was voted "Most Athletic" and was also our Homecoming King. He likes skating and food. His dislikes is homework. Ambition—to be successful.

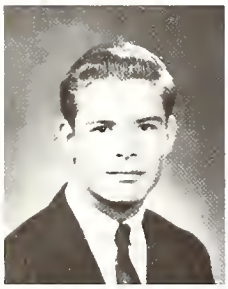

WILLIAM CARTER GZYM
College

"Bill", voted "Class Musician", participated in the National Honor Society, Band, and was a Junior Usher. He also has a part time job. He likes records, playing pool, hunting, and hockey . . . dislikes late people and filling out forms. His ambition is to succeed.

JOHNNY ORVILLE HARRIS
College

"Sug" was active in Varsity Football, Basketball, and Baseball. He was in Student Council and President of his Sophomore Class. Johnny works at a local grocery store. He likes food, a good time and Marilyn (voted "Cutest Couple") . . . dislikes dishonest people. Ambition—Physical Therapist.

LINDA HARRIS
Commercial

Linda participated in Intramural Sports and is a member of Junior Achievement. She likes roller skating, dancing, and going out with the "Gang". She dislikes people who think they are better than others. Ambition—I.B.M. Operator.

NELL MARIE HARRIS
College

Nell was active in Spanish Club and F.T.A. She works at a local nursing home. She likes sewing, cooking, and spending money. She dislikes loud people. Her ambition is to be an elementary teacher.

THELMA MARIE HARRIS
General

"Thel" is quite and sweet besides being very friendly. She was on the Library Staff, the secretary of her Junior Achievement Company, and sings in her church choir. She likes friendly people . . . dislikes washing dishes and self-centered people.

GLORIA JEAN HAYES
Commercial

"Glo", a really sweet and cute gal who was our Senior Class Treasurer. She likes good food, nice clothes, anything pretaining to a good time and fine young men . . . no special dislikes. She also holds an after-school job. Ambition—I.B.M. operator.

CLASS OF 1968

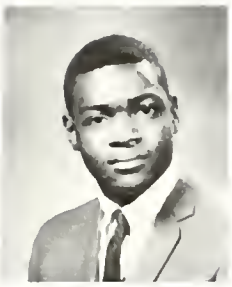

NATHANIEL HINES
College
Nathaniel was active in "Wide Tracking" and works in a local supermarket. He likes girls, cars, and "life itself" . . . dislikes chemistry. His future plan is to be a jet mechanic.

PAULETTE MARIE HUNT
Commercial
"Paula" was active in Y-Teens, Student Council and in Intramural Volleyball. Her outside activities include membership in the N. A. A. C. P. and working for a local doctor. Likes skating, dancing, and having fun . . . dislikes loud people. Ambition—go to college and be an X-ray or Lab Technician.

CATHERINE ANN HLADKI
Commercial
"Cathy" was a quiter member of the Senior Class. She has a job at a local bakery and lists her like as being able to get ahead in the world. . . . She dislikes people who think they're "tops". Her ambition is to earn enough money to go to New York.

CHERYL JOAN HUNTER
General
Cheryl was an active member of Student Council, Choir, Choraliers, Thespians, and participated in "Take A Shoe". She lists her likes as "just Greg". She dislikes people who think they are better than others. Her ambition is to be successful.

GAIL LEN HOWELL
College
"Lynne", cute and crazy as she is described by her friends, was a Jr. and Sr. Arbor Girl and Varsity Cheerleader. She was also active in Gymnastics, Junior Achievement, and S.B.F. She likes having fun and Clifford . . . dislikes people who pretend. Ambition—to be successful.

DAREN WESLEY HURD, JR.
College
"Bud" was active in French, Ski, Biology, and Drama Clubs and Student Council. He was an exchange student and has a part time job. He's active in Luther League and Junior Achievement also. Likes pretty girls, and driving . . . dislikes dancing and conceited people. Ambition—a career in science.

ALEATHA JOYCE HUNT
Commercial
Joyce, voted our "Class Songbird" participated in Intramural Sports, Student Council, and Y-Teens. Her outside activities include the N. A. A. C. P. and church. She likes skating and having a good time . . . dislikes conceited and rowdy people. Ambition—to be a registered nurse.

GLORIA JEAN JACKSON
Commercial
"Jennie" was active in Drama Club and National Thespians. She was in the Choir and the All-School Play for two years. She likes dancing, singing, eating, and a certain guy . . . dislikes ironing, washing dishes, and people who laugh a lot. Ambition—I.B.M. Operator.

THE GRADUATES

JEANETTE JACKSON
General
"Jenny" was on the Junior Usher Board and was the Junior Missionary in her church. She likes to listen to records, sew and cook. Her ambition is to become a nurse or a teacher.

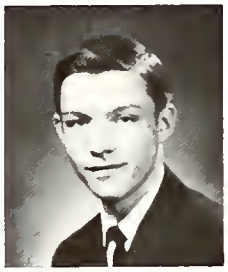

GERALD EUGENE JOHNSON, Jr.
College
"Jerry", whose ambition is to become a chemist, was a member of the National Honor Society and Student Council. He was a Junior Usher and a participant in Junior Achievement. He is a fan of mini-skirts and dislikes white sox.

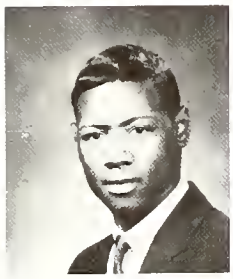

LAWRENCE CHARLES JAMES
Commercial
"James" participated in Spanish Club, Cross-Country, Reserve Football, and Intramural Basketball. He also was active in Junior Achievement, N. A. A. C. P. and works at a local supermarket. He likes clothes, money, and jazz . . . dislikes phony people. Ambition—to be a pharmacist.

MARY KATHRYN JOHNSON
Commercial
"Dry" was active in Y-Teens, Intramural Sports, Pep Club, and Art Club. Mary sings in the Community Choir and is a member in the Youth Retreat program. Her likes include dancing and skating. She dislikes two-faced people. Ambition—to become a nurse.

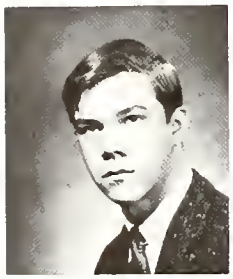

DAVID ALAN JOHNSON
General
"Dave" was one of the quiet members of the Senior Class. He lists his likes as having fun, eating, sleeping, and girls. He dislikes people who don't like to have fun and work. He plans to go into the service.

MALLIE BONITA JORDAN
College
"Nita" was in F.T.A. and on the journalism staff Acorn, section editor of the Oaks. Out of school, she participates in church and community choirs. She likes singing, meeting new and interesting people . . . dislike people who try to be what they are not and show-offs. Future plans—to have success and marry J. C.

EVELYN LOUISE JOHNSON
College
"Fats" was active in Future Nurses and Intramural Sports. She also is a member of her church choir. Evelyn likes Mexican food, skating, potato chips, records, and clothes . . . dislikes funny acting people and math. Ambition—to be an elementary teacher.

ANGELA MARIE KEENER
General
"Ann" was active in Y-Teens, after school sports and was on the Library Staff. She works at a local delicatessen and is treasurer of her Junior Achievement Co. Ann likes Roosevelt, skating, dancing, and shrimp . . . dislikes getting up early and cold weather. Ambition—Registered Nurse.

CLASS OF 1968

STEVEN KIDD
Commercial
"Super Chicken" participated in Reserve and Varsity Basketball. He lists his likes as girls, basketball, and parties. His future plans include becoming a physical education teacher and a basketball coach.

BARBARA JEAN KROEMER
College
"Barb" was in the National Honor Society, French Club and F. T. A. She was also a Junior and Senior Arbor girl. She dislikes "pushy" people and likes having a good time. Her ambition is to go to college and to be a success.

STEVEN WESLEY KILGREN
College
"PK" participated in the Senior play and the All-School Musical. He was on the Tennis Team and a member of Drama Club, National Honor Society, and National Thespians. Steve has the normal likes and dislikes that everyone does. His ambition is college.

BRENDA LEE KYSER
College
Brenda was active in Student Council, Publications, Band, F. T. A. (treasurer) and a member of the National Honor Society. Voted "Class Musician", she was also a Jr. and Sr. Arbor Girl. Likes all kinds of music and summertime . . . dislikes rude people. Ambition—English teacher.

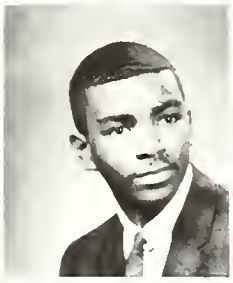

DARRELL KING
Commercial
Darrell was active in S. B. F. and N. A. A. C. P. He likes money, cars, dancing, skating, eating, traveling, meeting new people, bowling, jazz, soul music, and most all girls . . . dislikes nothing. Ambition—to be a success in all stages of life.

LINDA DARLENE LANCE
College
"Lin" has been active in Spanish Club, Future Nurses, Booster Club and F.T.A. She was in Y.F.C. at church . . . likes having a good time . . . dislikes people who take everything in life seriously. Ambition—to go to college and be a success.

STEPHEN RODGER KOZIAK
General
"Koz", a candidate of the Homecoming Court, also participated in Tennis and Football. He likes sports, skindiving and parties. Dislikes . . . having a very special girl not notice him. His ambition is to be a draftsman.

MICHAEL EUGENE LANE
College
"Mike", a senior transfer student to Heights, participated in Varsity Football. He lists his likes as girls. Mike dislikes phoney people. His plans include attending college.

THE GRADUATES

ANN MARIE LEWIS
College

Ann, voted "Best Dancer", participated in French Club, Gymnastics, publications, and was Co-Captain of the Tigerettes. She likes good parties, traveling and plenty of good-looking, young men . . . dislikes punks and stupid girls. Ambition—to go to college.

SAMUEL McDANIELS
General

"Mack", as he is known by his friends, holds a job and likes nice girls, food, fun, travel and sleep. His ambition is to succeed in life. His philosophy in life is that you can be better than you are.

RICHARD ALLEN LOCKE
College

Voted "Best Dancer", Richard was President of the Senior Class and his J. A. Company, Co-Editor of the "Acorn", our Queen's Escort, delegate to Division IV and Regions 9 and 13, in Upward Bound, and Student Council. Likes . . . a vibrant laugh and fat girls. Dislikes . . . no comment. Ambition—Secondary Education or Public Relations.

DARLINDA MINOTT
Commercial

Cute and crazy describes "Dar", Voted "Class Flirt", she participated in Student Council, Y-Teens and in Intramural Sports. Darlinda is a member of the S.B.F. and also worked on the Co-op program. She likes friendly people and having fun. Ambition—to become an I.B.M. Operator.

PEGGY FRAN MADISON
General

"Peg" was active in Y. W. C. A. activities, her young peoples group at church and choir. She was secretary of Sunday school. Likes boys, a good time, and going out of town . . . dislikes washing dishes, dull moments J. L. P. G. B. Ambition—to succeed and someday get married.

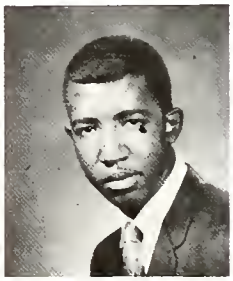

CHARLES LEE MONTGOMERY
College

"Carlos" participated in Drama Club and in Band. His outside activities are church, playing musical instruments, and "collecting girls". He likes food. His ambition is to see the world and to become a theologist.

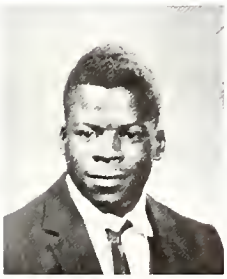

PRESTON LEVI MARTIN
College

"Pres", voted "Most All Around", was our Student Council President, Choir President, a member of Y.F.C. and participated in Varsity Football. He likes money, girls and free time. Dislikes being pushed and people who try to be what they aren't. His ambition is to finish college and become an Engineer.

GENEVA MOORE
Commercial

Sweet and quiet is our "Agnes" who participated in Volleyball, Y. W. C. A., and A Cappella Choir. She lists her likes as eating and a certain boy named Colman. Her dislikes are ironing and people who laugh a lot. Ambition — practical nurse.

CLASS OF 1968

CAROLYN KAY MORTENSON
College
"Mort" has participated in Dramatics, F.T.A., and Journalism. She was our school play make-up chairman for the past three years. Her likes are windy days, a certain guy, and just having a good time. Ambition—college.

DENNIS O'BRIEN
General
"O.B.", who was voted "Class Flirt", participated in Football and Golf. He holds a job at a local gas station and lists his likes as Merri, Grand Haven and parties. He dislikes girls who think they are better than others. Ambition—trade school or Vietnam.

MARY ANN MOSS
Commercial
Mary sings in her church choir and goes skating. She likes to go to basketball games and to be around friendly people. She dislikes conceited people. Ambition—to attend Muskegon County Community College and one day settle down.

ROBERT ALLEN OLDT
General
"Bob" participated in Freshman Football and Tennis. Bob's likes are hunting, fishing and a certain girl named Sandy. He dislikes people who think they're "it" and girls that smoke. Ambition—Muskegon County Community College.

RUSSELL JAMES NEAL
College
"Calvin" participated in Football, Basketball, and Cross-Country, plus being active in his church choir. Calvin likes a certain girl and being free. He dislikes the present situation of the U.S.A. and the present conditions at Heights High School. Ambition—engineer.

SONDRA KAY OPLINGER
Commercial
"Sandee" holds a part-time job after school and worked on the make-up committee for our school play. She likes going places with friends and dislikes people who think they know it all. Her ambition is to go to college and to be happy.

VICKI JEAN NORKUS
College
"Slugger" was President og F. T. A., a member of French Club, Booster Club, the Tiger Bowling League, and was on the Make-Up Committee for "Bye, Bye Birdie". She likes shy boys and history class . . . dislikes cars that refuse to start. Her ambition is to be an elementary teacher.

DONALD GEORGE OSLUND
General
"Os" was a member of our Golf team. Outside of school, he bowls and plays pool . . . He likes money, cars and all sports . . . He dislikes people who think they are more than what they are. His ambition is undecided.

THE GRADUATES

BRENDA PATRICIA OWENS
Commercial

"Pat" participated in Y-teens and Student Council. She sings in her church choir and works at Ciggzree's. Pat likes skating, money, jazz, and a certain fellow (Herbert) . . . dislikes conceited people. Ambition—to be best in whatever she decides to be.

GWENDOLYN LARUTH PAIGE

Cute and sweet our "Ruth" is a member of the Y-Teens and works part-time at Prus' Dairyland. She likes being with people and dancing. Her ambition is to be a model.

CARRIE MAE PACE
General

"Linda", as she is known by her friends, participated in Y-Teens, Intramural Volleyball and Basketball. She was also active in Junior Achievement. She likes listening to records and Ray . . . dislikes people without a sense of humor. Ambition —be a success in life.

WILLIE PAIGE
General

"Ricky" was one of the quieter members of the Senior Class but very sweet . . . he played Reserve and Varsity Football and was active in the Student Council . . . he likes food . . . dislikes conceited people. Ricky's ambition is to attend college.

DANNY FRANCIS PACYGA
General

Danny was one of the quieter students of the Senior Class. He works at a local restaurant. His likes include . . . money and sports and he dislikes fights. Danny's ambition is to get a better job.

ANDREW PARHAM
General

While at Heights High, Andrew participated in Football for three years and also Track He lists his like as eating . . . Andrew dislikes loud girls. His ambition is to live in Muskegon.

GAINELL PAIGE
College

A transfer student, she participated in Student Council, F.T.A., Anchor Club, Spanish Club, co-editor of the "Acorn", Dandy Lions, and T.K.B. She likes Wes Montgomery, pizza parties, and strolling . . . dislikes people who are afraid of change. Her ambition is to go to college.

CELESTINE PARKER
Commercial

"Celest" participated in Intramural Volleyball, Future Teachers, and in Junior Achievement. She likes cooking, sewing, and traveling . . . dislikes snow. Her ambition is to become an elementary school teacher.

CLASS OF 1968

EDWARD ERNEST PARRITT
General

"C.D.", as he is know by his friends, was quiet around school. He likes . . . girls, parties, dances, and summer. He dislikes . . . people who talk about something they don't know anything about.

DAVID ROMAN PETERSON
College

"Pete" played Reserve and Varsity Football and was an active member of Ski Club this year. He lists his likes as cars, money, and a certain girl. He dislikes snobs and crowded places. His ambition is to go to Western and teach history at Heights.

PAMELA B. PEDLER
College

"Pam", who was voted "Best Looking", was a Homecoming candidate, a Cheerleader, a member of French Club, Future Secretaries, and was active in Gymnastics. She has a part time job at Burger-Chef. She likes cheering at Heights vs. Muskegon basketball games. Ambition—to get through college successfully.

MARVIN WILLIAM POLAND
General

"Marv" holds a part-time job at a local grocers. He likes Jeannie and his car. Marv lists his dislikes as girls who smoke or act stupid. He plans to become a mechanic after graduation.

CLYDE PENNINGTON
General

"Chestine", as he is known to his friends, roller skates as a hobby. He likes . . . girls, and rock-and-roll music. He dislikes people who think they are too much. His ambition is undecided.

GEORGIA MAE PRATT
General

"Little Bit" was active in Drama Club. She is the secretary of her church usher board and ass't. secretary of the youth group. She likes dancing, having a good time . . . dislikes conceited people and reckless drivers. Her ambition is to make the most out of life.

PHYLLIS MAE PEPPLER
College

"Phyl", voted "Most Likely to Succeed", and D.A.R. Best Citizen, Student Council Secretary, Vice-President of A.R.T. Club, a member of F.T.A. and Language Club, a Jr. Arbor girl and she works in the Counseling Office. She likes reading books and dislikes final exams. Her ambition is to become a secondary teacher.

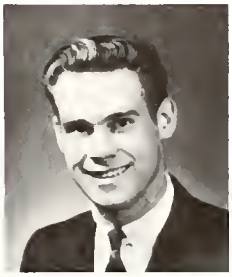

MICHAEL KELLY REECE
College

"Mike" participated in Varsity Football and was the photographer for the "Oaks" and "Acorn". He works at a downtown parking lot and is active in his church. His likes include cars, pretty girls, and football . . . dislikes football referees. Mike's ambition is to be a football coach.

THE GRADUATES

ORLANDO RILEY
College
"Rile" participated in Cross-Country, Track, Basketball, Language Club, and Student Council. He has a job at a local supermarket, is active in N. A. A. C. P., and Junior Achievement, He likes girls, food, money, and good times . . . dislikes rowdy, loud-mouthed people. Ambition—happy life.

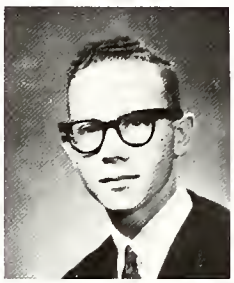

JOSEPH HENRY SALADIN
College
"Joe" participated in Tennis, Baseball, and Ski Club for two years. He lists his likes as skiing, hunting,, girls, parties, and having fun. He dislikes conceited girls and people who think they're something they aren't. Joe's ambition is college.

DORIS DEAN RONE
College
"Ronni" voted "Class Cut-Up" was active in Student Council, Y-Teens, Track, Drama Club, and was in the Senior Class play. She also participated in M. A. D. C. Club, won a Baseball trophy, and a school letter from Gym. She likes skating, dancing, parties, and "T-Joe" . . . dislikes hard teachers and loud mouths. Ambition—to travel.

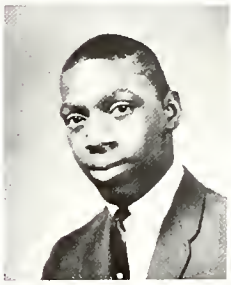

HOWARD SANDERS
General
"Rat-Rat" participated in Student Council and Art Club. He was active in Intramual Basketball, N. A. A. C. P., and N.Y.A. He likes clothes, money, women, fast cars, and a certain girl named Linda . . . dislikes police at the school and conceited people. Ambition—to be an auto mechanic.

GLADIS MARIE ROSS
College
"Ross Babe" was a secretary for Mr. Poydras, a Student Council Representative, Inner-Club Representative for Y-Teens, Writer Club Secretary, member of Jr. Achievement, and an attendent of Upward Bound. Likes bowling, parties, and Mod clothes . . . dislikes people who front reality. Ambition — elementary teacher.

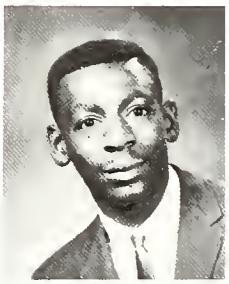

STEVE SANDERS
General
Steve was both a Heights cross-country and track letter winner. His outside activities include basketball and fishing. Steve likes apple pie . . . dislikes English. His ambition is to be an electronic engineer.

DALE FREDERICK RUTKOWSKI
General
"Cookey", as he is known by his friends, was one of the more quiet members of the Senior Class. He works at a local gift center. He likes records, records and more records . . . dislikes unfriendly people. His ambition is to become a salesman.

LORETTA SARGENT
Commercial
"Lo", a nice, sweet and friendly girl, participated on our Library Staff. She is also the assistant secretary for her young people's group at church. She likes boys, going to church and listening to records . . . dislikes conceited and unfriendly people. Ambition—to be an I.B.M. operator.

CLASS OF 1968

JAMES LEE SCAIFE
General
"Skates" participated in Reserve and Varsity Football, Baseball, and Track. He was a member of Student Council, the A Capella, Community, and his church choirs . . . Likes Deborah, cars, well dressed people, and competition . . . dislikes conceited people. Ambition—college or marriage.

LINDA LOU SCANLON
General
"Lyn" works at a local bakery. She lists her likes as dancing, parties, and pizza. She dislikes people who think they are better than others. Her main ambition is to become an Airline Stewardess.

ROGER THOMAS SCHMIDT
College
"Schmidt" participated in Ski Club and holds a part time job at a local clothing store. He likes practicing karate and Laura . . . He dislikes people who put up a front. Ambition —to be a psychologist.

BARBARA JEAN SCHULTZ
College
"Schultz" was a member of Future Nurses and Ski Club. She likes food, dancing, sleeping and "Bummy" . . . dislikes phoney people. Her ambition is to marry a Five-Star General.

ELOISE SHARP
General
"Shortie", as known by her friends, worked on the Library Staff. She sings in her church choir. Likes . . . meeting new people and good food. Dislikes . . . people who think they are more than what they really are. Future plans—to become a nurse.

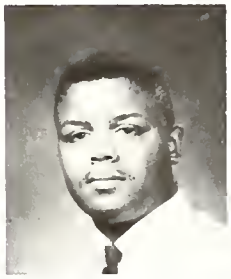

STEVEN LAWRENCE SHEPHERD
General
"Steve", voted "Most Bashful", was active in Band and Y.F.C. He has a job at a local supermarket . . . likes litening to records, playing drums, and participating in sports for fun . . dislikes people who try to be something or somebody they're not. Ambition—pro-drummer, and college graduate.

ELLA MAE SIMS
Commercial
Ella was active in Intramural Basketball, Volleyball, and the Bowling Team. She is a member of her Church Choir, likes . . . pizza, ice cream, hamburgers, and a certain guy . . . dislikes people calling her "Stella" (her twin sister). Ambition —I.B.M. Operator.

BARBARA LEE SIPOS
General
Barb participated in Debate, Drama, Student Council and was Historian of F.T.A. She likes car racing and Ed. . . dislikes people who are not friendly and polite. Ambition—to become a teacher for the mentally retarded.

THE GRADUATES

MICHAEL ALLEN SIX
College

"Mike" participated in a great number of plays besides belonging to the Oaklians. He works at Burger-Chef and attends Calvary Baptist Church. Likes . . . playing his guitar and friendly people. Dislikes . . . people who say they'll do something, but don't. Ambition—Draftsman.

BETTY JO SMITH
College

Betty was active in Drama Club, Y.F.C., Baseball, Volleyball, and Y-Teens. She likes good food, pretty clothes, and a certain someone. She dislikes people who try to be something they aren't and people who don't like having fun. Ambition—go to college and become a teacher.

GAIL SMITH
General

Gail was one of the quieter members of the Senior Class. She enjoys skating, basketball games, "soul food" and boys . . . She dislikes staying home, washing dishes, and "J.L.P." Her ambition is to succeed.

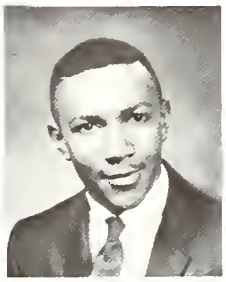

JOHN WAYNE SMITH
Commercial

"Eagleman" was active in Varsity Track, Cross-Country, and Varsity Football. He works part-time at a supermarket. Likes . . . girls, cars, and parties. Dislikes . . . talkative people. Ambition—to go to Business College and be a manager of a local firm.

LINDA JO SMITH
General

"Sparrow Legs" participated in Intramural Volleyball, Basketball, and Baseball. She was active in Y-Teens and also sings in her church choir. She likes skating, laughing, joking, and having fun with other people . . . dislikes unfriendly people. Ambition—to share her future with the one she loves the most.

RAYMOND RAY SMITH, JR.
College

"Ray" participated in Band, T.K.B., S.B.F., and Service Club. He works at a local grocery store. Ray lists his likes as girls and cars. . . . dislikes people who think they have all the answers. Ambition—to be a Pharmacist or an English teacher.

LINDA CAROL SPEARS
General

Linda participated in Y-Teens, Volleyball, and Girl's Glee Club, and Tigerettes. Linda lists her likes as pizza and a certain boy. She dislikes "Big Crow" and people who think they know everything. Ambition—to be an Airline Stewardess.

MARGARET OREANE SPEARS
Commercial

Margaret was active in after school basketball and volleyball. She also participated in Y-Teens, Student Council, and Junior Achievement. She likes to read and talk . . . dislikes people who always depend on others. Ambition—to be a success.

CLASS OF 1968

MARINDA E. SPIERS
General
"Vangie" was active in Choir. She lists her likes as reading a good book, singing, and a guy named Garry. She dislikes show-offs and people who make too much noise. Her ambition is undecided.

NORMA JEAN SUKUP
College
"Sukie" was active in F.T.A., Booster Club (Treas., Student Council, Oaks and Acorn Staffs, Jr. Arbor Girl, Jr. Achievement (Treas.), and in her church choir . . . likes people with pleasant personalities . . . dislikes people who like to show-off and brag. Ambition—to become a teacher.

RONALD WAYNE STAPLE
College
"Stape" has been active in Band and Ski Club and works at Cole's Bakery. Ron likes . . . parties. Dislikes . . . loud people and working on Saturdays. His ambition is to attend college.

DEBORAH ANN SWIFT
Commercial
"Debby" participated in Future Secretaries, Student Council, Ski Club, and was a Flag Girl in the Band. She is secretary of her Junior Achievement Company and works at a local industrial plant. She likes Butch . . . dislikes waiting for anything. Debby's ambition is to become a secretary.

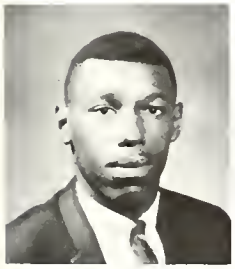

ROBERT LIONEL STEELE
Commercial
"Face Maker" participated in Reserve and Varsity Football, Basketball and track. A three year letterman and drummer for the Epics, he likes sports, music, mainly one girl and "God bless the Burger Chef" . . . dislikes spinach and girls that smoke. Ambition—to go to college.

DELORES FAYE SWINGLER
Commercial
"Dee" participated in Intramural Volleyball, Basketball, and Y-Teens. She has a job working at a grade school. She likes skating, going to basketball games, going out on week ends, and a certain boy. Her ambition is to become a primary teacher.

PAUL MICHAEL STERNBURG
College
"Stern" was the President of Dramatics, in Baseball, Cross-Country, Thespians, Band, on the bowling team, a Junior Usher, and was in many plays. He has a part time job at Shaw-Walker . . . likes honest people . . . dislikes conceited people. Ambition—history teacher.

CHRISTINE TAYLOR
General
Christine was active in Drama Club, Art Club, had part in "Reserve Two for Murder", and in Gymnastics. She also sings in her church choir. She likes being a student at M. H. H. S., its teachers and dislikes unfriendly people. Her ambition is a social worker.

THE GRADUATES

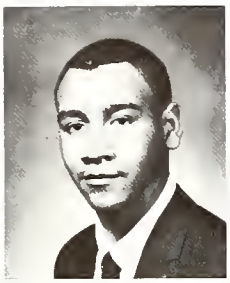

MARK THOMAS
General
Mark lists his likes as nice girls, money, cars, fishing and hunting. He dislikes money hustlers and loud people. His ambition is to be a success in the field of printing.

DAVID GEORGE VEDDERS
College
David is treasurer of M.Y.F. and is working in the laboratory at Seaway Osteopathic Hospital on Co-Op. He likes classical music and has hobbies in a scientific trend. His ambition is to go into medical research.

WILLIAM TYLER
General
"Little Will", as he is called, participated in Boys' Chorus, and is vice-president of the Usher Board at his church. Likes . . . having fun, playing records and cards, girls, and meeting new friends. Dislikes . . . raking leaves and shoveling snow. His ambition is to become a businessman.

GLENDA JEANETTE VINES
Commercial
"Cathy" won awards in Intramural Sports and a trophy for "World's Best Liar", in speech. She is vice-president of Y.F.C., in Y-Teens, Pep Club, and Drama Club. Likes . . . dancing, parties, and D. K. . . dislikes girls that smoke and conceited people. Ambition—Accountant Secretary.

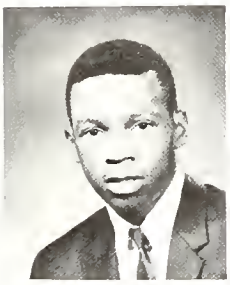

LARRY JEROME VAUTERS
General
Larry likes . . . fine women, big long cars and dollar bills with big numbers on them . . . dislikes bullies and dull parties. His ambition is to own a private business.

SANDRA SUE VITEK
College
A ball of fun describes "Sandi." A Foreign Exchange Student to Finland, she was in Student Council, Debate, Oaks editor, National Honors Society, Band, Thespians, and Dramatics . . . likes friendly people. Ambition—teach high school and to travel to Europe.

CLAUDINE VEAL
General
"Terri" was active in Girls Glee Club and Y-Teens. She is recognized by her friends as a real groovy dancer. Her likes are clothes, cars and beautiful homes . . . She dislikes noise, animals, and some people. Her ambition is to become a Cosmetologist.

JACOB LEROY WABINDATO
General
"Jake" was active in Band for three years. He has a job at a local car dealer. He likes hamburgers, french fries, fast cars, and money . . . He dislikes slow drivers and loud people. His ambition is to be a good mechanic, get rich, and go to the Nationals.

CLASS OF 1968

BARBARA ANN WALLACE
General

"Muff" voted "Best Actress", participated in Y-Teens, Band, was a Cheerleader, and had a leading part in "Bye Bye Birdie" . . . likes cooking, cleaning, listening to James Brown and Lou Rawls, and a young man named Phil . . . dislikes jealous and high-strung people. Ambition—just to be happy.

EDWARD EUGENE WASIURA
College

"Ed", who was voted "Most Congenial", participated in Cross-Country, Basketball and Track. He was a member of the Student Council, National Honor Society, Homecoming Court and a Junior Usher. Likes . . . athletics and sleeping. Dislikes . . . wooden lockers. Ambition—college.

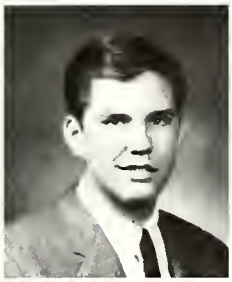

ROBERT KENNETH WANSTEN
General

"Bobby" participated in Ski Club and has a job at a local drug store. He lists his likes as Irene, cars, pizza, and skiing. Bob's greatest dislike is people who think they are better than others. He plans to enter the Air Force and then attend college.

GEORGIA MAE WATSON
General

"Marshmallow" was active in Pep Club, Y-Teens, and N. A. A. C. P. She works in the High School Office and belongs to her church choir. She likes dancing, skating and Reuben . . dislikes people who think they are better than others. Ambition—to be a successful cosmetologist and housewife.

JEANNE ANN WARNER
College

Jeanne has been Vice-President of Future Teachers and Booster Club. She has participated in French and Biology Clubs . . . likes to have fun . . . dislikes people without good sense of humor. Her future plans are to become an elementary school teacher.

VELMA L. WATSON
Commercial

"Velmm", participated in Intramural Volleyball, Y.M.C.A., her church choir, Neighborhood Youth Corps, and N. A. A. C. P. . . likes food, roller-skating, basketball games and a certain boy . . . dislikes conceited people. Her ambition is to become an I.B.M. Operator.

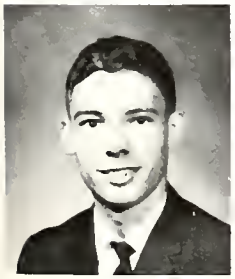

ROGER DENNIS WARNER
General

Roger was one of the quieter members of our Senior Class. He was an Usher for Commencements in his Junior year. As his likes, Roger lists sports . . . He dislikes people who act like they know it all. His ambition is to go to Trade School.

KAREN IRENE WEAVER
Commercial

Karen, one of the quieter members of the Senior Class, enjoys sewing, foods class, and also typing. She dislikes people who think that they are better than everyone else. Karen's ambition is to graduate and get a good job.

THE GRADUATES

ROBERT LEE WHITLOW
General

Practical and good-natured, best describes "Bob". In his years at Heights, he worked on several school plays and belonged to the National Thespians Society. He likes . . . honest people and dislikes . . . people who won't let him make his own decisions. Ambition—join the U.S. Marines.

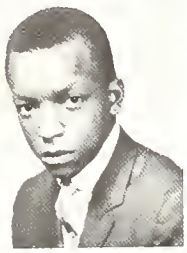

ARLESTER LEE WILLIAMS
Commercial

"The Hawk" was active on the Tennis and Baseball teams . . . He likes money, girls, roller skating and pool . . . He dislikes girls who are conceited. His ambition is undecided.

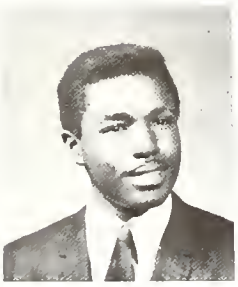

DARRELEE WILLIAMS
College

"Darry" was vice-president of Student Council and also co-editor of the Year Book. "Darry" has been vice-president of his Sophomore Class and treasurer of the Language Club. His likes are skating and expensive clothes. He dislikes jealous people. His ambition is to go to college and study medicine.

FANNY M. WILLIAMS
Commercial

"Fan" participated in Intramural Volleyball and Basketball, Y-Teens, her church choir, N. A. A. C. P. and Neighborhood Youth Corps. She likes good food, dancing, records, skating, and a certain boy. Dislikes people who think they are cute. Ambition—I.B.M. Operator.

MEYERS ED WILLIAMS
General

"Man" participated in the Tiger Bowling Club. He is an all-round guy with a swell personality. Meyers likes Joyce, bowling, and having a good time . . . His ambition is to become a successful manager of his father's business.

PAMELA JEAN WILSON
Commercial

"Pam" was the Corresponding Secretary of Future Secretaries, a Junior and Senior Arbor girl, in Ski Club, Oaklians, and Junior Achievement. She works at General Telephone Co. on Co-Op. Pam likes friendly people, dancing, and Doug . . . She dislikes have nothing to do. Ambition—to become an executive secretary.

STEPHEN GEORGE WOIROL
General

"Steve" was one of the quieter members of the Senior Class. He was a member of the National Thespians and works at a local restaurant. His likes are working and T.V. on Saturday morning . . . He dislikes spelling and Frankenstein. His ambition is to be a manager of a restaurant.

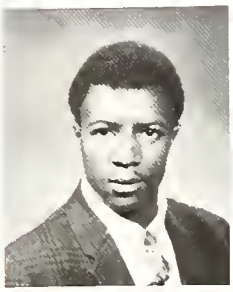

MELVIN WRIGHT
General

Graduated in mid-year.

CLASS OF 1968

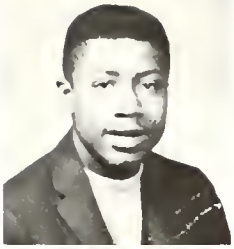

DAVID ALAN ZACKERY
General

"Zack" as he is known by his friends, participated in Cross-Country for a year. He likes pool, basketball, money, and a certain girl . . . dislikes girls who think they are too good, conceited people, and coming to school. His ambition is to enter the Air Force or be a welder.

ROSALYN YVONNE CHAPPEL
General

"Vonnie" participated in Intramural Volleyball, Track, and Y. W. C. A. She likes a certain boy named James Hill, and having fun . . . dislikes people who think they are "so much." Her ambition is to become a registered nurse or a sales clerk.

GRACIE LEE ALLEN
Commercial

"Grace", a very quiet and sweet girl, is active in her church. She likes singing, and being with nice people. She dislikes noisy people. Her ambition is to be a secretary and make the best out of life.

EVA MARY COOK
Commercial

"Mary", as she is known by her friends, was active in organizing plays and likes water skiing, tennis, and playing golf. She is secretary of her Young Peoples' group and a traveling representative for her church. She dislikes missing school and cutups. Ambition—Medical Secretary.

EZEKIEL BELL JR.
General

"Zeke", cool and quiet, was voted "Class Artist". He was active in the Art Club, on Co-Op, and sang in his church choir. Zeke likes food, fun, and money. He dislikes vain people. Ambition—to attend M.C.C.C.

GERALD K. COOK
General

"Jerry," as he is known by his friends, has a job at a local factory. He lists his likes as hunting, fishing and cars. Jerry's ambition is to become a police officer.

JAMES LAWRENCE BOTHWELL
General

"Bubble" has a part time job and belongs to a skating club. He lists his likes as girls, money, cars and good clothes . . . He dislikes homework. Jim's future plans include becoming a welder.

SUSAN R. COOK
General

"Sue" has been one of the quieter members of our Senior Class. She likes going on unplanned trips . . . dislikes paying bills. Her ambition is to have a nice home to raise a family in.

THE GRADUATES

PHOTO NOT AVAILABLE

JAMES FERREL COOPER
General

"Coop" as he is known by most of his friends, participated in Varsity Football. His outside activities consist of going to church regularly and working. He likes money, good times and girls . . . dislikes loud people. Ambition—to be a machinist.

ABSENT . . . PHOTO NOT AVAILABLE

CURTIS LEE DELANO
General

"Cowboy" as he was known by his friends, was in Reserve Football, Student Council, Oaklians and Thespians. His outside activities include working at Port City Playhouse and the Red Barn Theatre in Saugatuck. Curtis lists his likes as food and Jan. Ambition—stage and screen director.

NOT SHOWN

MARY JEANNETTE COPELAND
General

"Jen" worked on the Library Staff. She is an active member of her church choir and also Y.P.D. She likes dancing, listening to records, and a certain person . . . dislikes two-faced people. Ambition—to become an Accountant.

NO PHOTO AVAILABLE

BRENDA LORRIANE DYE
General

"Bren", sweet and quiet, was a member of Future Nurses, Choir and is crazy about a certain boy named Larry. She dislikes conceited people. Favorite saying "Society is wonderfully delightful. To be in it is merely a bore, but to be out is simply a tragedy." Ambition—to become a registered nurse.

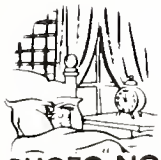

PHOTO NOT AVAILABLE

MELVIN CORNELIUS CROSS
General

"Little Spook," as he was known by everyone, was quiet and shy. He participated in Student Council, bowling, and won a major letter for Baseball. He likes clothes, money, food, and a certain girl . . . dislikes conceited people. Ambition—Draftsman.

NOT SHOWN

JOHNNY JEROME FARMER
General

"Pete" was the president of the Writers' Club, owner of Emeer records and, "co-owner of Columbia Management". Already a professional songwriter, John hopes to retire at 25 with a million dollars. He dislikes jazz. Ambition—to do research in psychology and own his own recording company.

ABSENT WHEN PICTURES WERE MADE

DOUGLAS CRAIG DeJONGE
College

"Doug" participated in Auto Day Trade and works at a local service station. He likes girls, cars, and parties . . . dislikes homework and cars that don't run. He plans to go into the auto mechanics field.

PHOTO *Not Available*

PHYLLIS ELAINE GRANT
General

"Phil", as she is known by her friends, dislikes snobbish people and people who think they're too good for anybody. She enjoys dancing, parties, and having fun. Her ambition is to become an airline stewardess and to be a good wife.

CLASS OF 1968

PHOTO NOT AVAILABLE

WILLIE EDWARD GRISSOM
General
"Griss" participated in Reserve and Varsity Football, and is active in his church organizations. He likes fine clothes, bad cars, and a certain girl. He dislikes people who try to be too cool. Future plans—to attend Muskegon Business School.

PHOTO NOT AVAILABLE

JOHN PAUL JONES
General
"Lil Whopper" was a regular "Casanova" all through high school. He was a member of the community choir and worked at a local supermarket. He likes going to parties and dislikes conceited people. His ambition is to go to Business College.

ROBERT LEE HARRIS, JR.
General
While at Heights High, Robert was active in Junior Hi-Y. He likes money, all girls, and having a good time . . . dislikes nothing. He plans on becoming an I.B.M. operator.

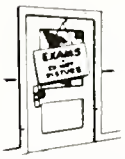

PHOTO NOT AVAILABLE

GERALD EDWARD KAMMERS
College
Our "Most Likely to Succeed" guy was one of our quieter students. He was a member of the National Honor Society. Jerry works at a local restaurant. He likes to watch and participate in sports, have a good time, and cars. He lists his dislikes as loud, conceited people. Ambition—teaching math.

PHOTO NOT AVAILABLE

JOE WILLIS HUGHES
General
"Blow Joe" participated in his church choir and works at a local store. He plays guitar with a group to pass time and for entertainment. He likes the mini style. Ambition—to own a big store.

PHOTO NOT AVAILABLE

WAYNE ANTHONY LEWIS
General
Wayne participated in the Boy's Glee Club, Student Council, and sings in his church choir. He works at a local supermarket. Friendly people that like to talk is what he likes. He dislikes ugly girls who think they're cute. Ambition—to be a success.

PHOTO NOT AVAILABLE

CLARENCE LEE JOHNSON
General
"Tucker" was very active in Football and Basketball during his years at Heights. He likes a certain girl . . . dislikes people who think they are more than others. His ambition is to have plenty of money.

PHOTO NOT AVAILABLE

JOHN C. McGEE
General
"Magoo" participated in Reserve Football, Baseball, and Choir. He is an active member of his church where he is a minister, and he sings in the Muskegon Community Choir. He likes Brenda and singing spirituals . . . dislikes people who make fun of other people. Ambition—college.

THE GRADUATES

BENJAMIN JOSEPH MAYS
Commercial
"Benji" participated in Student Council and was active in his church choir. He likes "fine women", but dislikes people who "pretend", or try to act sophisticated. His ambition is to be an I.B.M. operator or an accountant.

DAVID LYNN ROGERS
Commercial
"Boom" was active in Reserve and Varsity Football and Track. He was also active in his church and has a job. David was the bass guitarist for the Elgents and is a member of the Muskegon Community Choir. He likes girls, sports, and parties. Ambition—to go to college.

LONNIE MULLINS
General
Happy-go-lucky "Moon", as he is known to his friends, likes having a "boss" time, food, and girls . . . dislikes girls who can't cook and unreasonable, loud people. Ambition—to be a lathe operator.

JAMES OLIVER SELMAN
General
"Fish", as known by his friends, has participated in Freshman, Reserve, and Varsity Football, and Basketball. He likes money, girls, shooting pool, roller skating, and fun . . . dislikes people who think they're cool and girls who can't make up their minds. Ambition—to be a success.

LAWRENCE RICHARD MYLES
General
"Te Joe", known for lots of fun, participated in Track and in his church choir. He likes long parties and dancing . . . dislikes girls who think they are up in the world. Ambition—to get out of school, move away, and come back some other day.

BRENDA ANN SMITH
Commercial
Brenda has a job at the Seaway Clinic, and attends Beulah Baptist Church. She likes friendly people. Her dislike is cold and rainy weather. Ambition—to be successful in whatever she does.

VINCENT PARKER, JR.
General
Vincent works at a local hospital. He enjoys swimming, baseball, and track. He likes girls who act natural . . . dislikes boys with big mouths and large crowds. His ambition is to be successful in life and in business.

MICHAEL THOMPSON
General
"Big Mike" played basketball at area schools. He lists his likes as cars, girls, money, food, having fun, and going places. He has no dislikes. His ambition is to go to college, get a job, and be a success in life.

CLASS OF 1968

BILLY CHARLES WALKER, JR.
College

Billy works at a local bakery. He lists his likes as nice clothes and girls . . . Billy dislikes crowds. His ambition is to become an engineer.

SHARON KAY WALKER
General

"Sherry" likes going to church, where she is president of her class. She likes bowling, movies, car races, dancing, and a certain guy. Dislikes . . . homework and conceited people. Ambition—get a job, get a car, and be a housewife.

GERALD D. ANDRE
General

ELVES BANKS

ROSIE BRIGGS

JOHNNIE BUTTS

HELEN GERALDINE CROWELL
General

MARY ELLIOT

KATHRYN JOYCE EVANS
General

JAMES MARTIN JR.
General

THEODORE OVERSTREET

JOHNNY SARGENT
General

LARRY ROGER SLITER
General

DONNA SUNAGEL

DAVID LOUIS SZYMANSKI
General

HERSHEL TURNER

IRA DAVID WILLIAMS Jr.
General

CALVIN WOODS

ARTHUR LEE WRIGHT
General

WILLIE YOUNG

JOE ZIMMER

By Richard Locke

Who's Who for 1968

CLASS FLIRTS
Dennis O'Brien, Darlinda Minott

MOST
Asaline Culver,

CLASS ARTISTS
Ezekiel Bell, Darlene DeHudy

CUTEST COUPLE
Marilyn Fife, Johnny Harris

MOST-LIKELY-TO-SUCCEED
Gerald Kammers, Phyllis Peppler

MOST ATHLETIC
Gwendolyn Burks, Spencer Graham

BEST DANCERS
Richard Locke, Ann Lewis

By Marilyn Fife

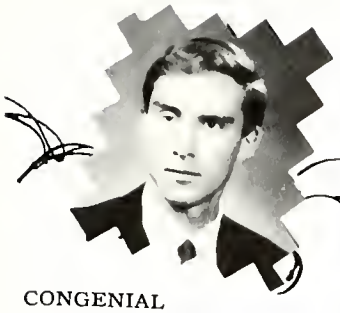

CONGENIAL
Ed Wasiura

CLASS SONGBIRDS
Joyce Hunt, Chuck Arthurhultz

CLASS MUSICIANS
William Gzym, Brenda Kyser

MOST ALL-AROUND
Vickie Gaunt, Preston Martin

Tiger Play House

BEST ACTORS
Barbara Wallace, Steve Kilgren

BEST LOOKING
Darrell Boyd, Pam Pedler

MOST BASHFUL
Shelia Baldwin, Steve Shepard

Muskegon Heights H.S.

CLASS CUTUPS
Doris Rone, Bob Fowler

Undergraduates

JUNIOR

Cathy Ackerberg
Clestine Allen
Ellen Ashford

James Aubrey
Otis Autman
Velmarie Banks

Bart Bartels
Barb Baxter
Charles Berghuis
Larry Bird

Janice Blackshire
Mark Blevins
Brad Borgeson
Pat Bothwell

Rose Brown
Roy Brown
William Bullis
Bobbie Burch
Penny Burns

Rusell Burns
Walter Butts
Susan Carr
Joslyn Carruthers
Jim Cavender

Shirley Chatman
Sandra Cheeks
James Cochran
Ruthie Cook
Jerry Cooper
Pat Cooper

Kathy Covington
Betty Cox
Dwight Cummings
Leon Day
Sandra Devenport
Linda Dumont

James Dye
Darnell Early
Joyce Ellis
Peggy Evans
Retha Fergerson
Thomas Frye
Denise Gadson

Tena Gay
Lynn Gebhart
Caroline Graham
Cherly Granbacka
Brenda Green
JoAnn Green
John Green

CLASS

Paul Griffith
Mike Gzym
May Harden

Walter Hardy
Edward Harris
Mary Harris

Cenolia Hayes
Gergory Hayes
Merle Healy
Janice Hegbloom

Mary Helms
Willie Hicks
Jeanette Hill
Jerry Hill

Louise Hill
Paula Hines
Kathy Huffman
Gail Hughes
Jean Hughes

Susan Hulsebos
Pat Hurd
Frances Jackson
Robert L. Jackson
Robert T. Jackson

Larry Jemison
Vickie Jibson
Carolyn Johnson
Lorreaine Johnson
Derrick Jones
Helen Jordan

Dale Kammers
Deborah Kelley
Dennis Kelley
Jacqueline Kennedy
Bruce Kenney
Gloria King

Marilyn Klassen
Ron Lane
James Latin
Margaret Lewis
Pat Lewis
Sharon Locke
Burnedette London

Joyce Marble
Chris Matteson
Marc Maynard
Charles Mays
Sandra McAllister
Linda McCain
Deborah McCarty

CLASS OF

Jerome McCarty
Bonnie McGlothin
Evelyn McMillian

Glen Metcalf
Myra Miller
Paulette Miller

William Moody
Doris Moore
Stanley Neal
Marsha Nesby

Glenda Nunn
Willie Odneal
Mettazzee Paige
Chester Parker

Willie Paschal
James Pedler
Jackie Pellegrom
Joann Pennington
Ray Perley

Robert Perri
Pam Pierce
Marvin Pimpleton
LaVerne Plank
John Plummer

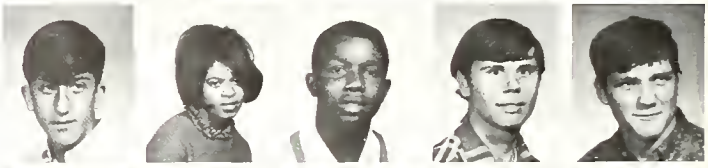

Christine Polk
Mike Rabach
Patricia Roberson
Dwight Robinson
Rudy Rogers
Steve Rokos

Ralph Ross
Deloise Rufus
Brenda Scott
Gail Scott
Rommie Scott
Thomas Scott

Van Scott
Frances Selmon
Linda Shannon
Stella Sims
Kathy Skibbe
Charles Smith
Glovira Smith

James Smith
Larry Spencer
Terry Spencer
Lynn Stark
Donna Steele
Willie Stevenson
Don Terpstra

1969

Cathy Thomas
Glenda Thomas
Joyce Thomas

Floyd Thompson
Gary Thompson
Jim Thornton

Kim Tyler
Arthur VanDyke
Durron VerHulst
Carlton Vines

Curtis Vines
Lynn Wade
Kim Wahr
Perry Watson

Phil Whisenant
Penny Wilcoxson
Leo Wiley
James Williams
Linda Williams

Betty Wright
Debbie Young
Frank Zarimba

Retakes

Loretta Draughn
Ester Elijah
Fannie Hughes

Valerie Hutcherson
Charles Jackson
Barbara Taylor

SOPHOMORE

Othello Adams
Mike Agerstrand
Yvonne Alcorn

James Alexander
Judy Anderson
Don Anthony

Patricia Archambault
Thomas Autman
Jim Bailie
George Balaskovitz

John Barkel
Louise Barnes
Julie Baxter
Jeanette Beard

Sue Bisard
Cornelius Boganey
Mellan Brooks
Susan Brott
James Brown

Joyce Brown
Roy Burch
Sharon Burt
Eula Burton
Tyree Butler

Ethel Butts
Kay Calvin
Gladys Chapman
Theresa Chappel
Carles Chatman
Virginia Christie

Michael Colquitt
Leatha Conley
Jerry Cooper
Peggy Cooper
Jackie Copeland
William Cornell

Barbara Courtney
Eric Covington
Neda Cowdery
Willie Crowell
Betty Culver
Sandra Cummings
Winston Cummings

Jackie Daul
Carol Davis
Charles Davis
Janice Davis
Deborah Dean
Tom DeHudy
Jack Diepen

CLASS

Tom Doan
Charles Dunbar
Clavon Ealy

Ulis Ellis
Bill Erickson
Virginia Espinoza

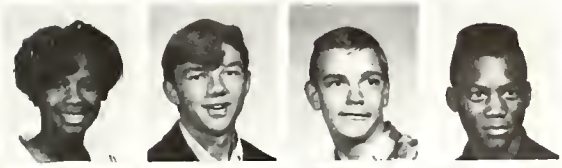

Jackie Evans
Albert Farber
Tim Farkas
Ceaser Fisher

Frank Foxx
Rosemary Frantz
Alan Gabris
Mitchell Galy

Carl Garner
Lee Gilbert
Delma Green
Minnie Grisby
Christine Grimett

Christine Grisham
David Haas
Celestine Hall
Janet Handley
Sue Hansen

Virginia Hansen
Delores Hardy
Julie Harris
Walter Harris
Willie Mae Harris
Joyce Haskins

Jan Heistand
Bob Henderson
Bill Henderson
Joe Hines
Lela Hines
Venettie Hines

Kenneth Holt
Glenda Hudson
Fannie Hughes
Charles Hutcherson
Valeria Hutcherson
Louvinia Irby
Rick Jackowski

Jackie Jackson
James Jackson
Rosalie Jibson
Alma Johnson
Cheryl Johnson
Early Johnson
John Johnson

CLASS OF

Richard Johnson
Darlene Jones
Bonnie Kalman

Phillip Kasper
Phyllis Keglovitz
Peggy Kelley

Shell Kelly
Nancy Kesteloot
Vernon Kirks
James Kitchen

Debbie Kolarik
Patricia Kroemer
Gail Kyser
Dannie Lambouths

Pete Lamoreaux
Sheila Lenoir
Joyce Lewis
Brian Mathes
Kathleen Matteson

Jeanette Mattox
Brenda McAllister
Sharon McCann
Pearl Meaderds
Silvia Meaderds

James Merriweather
Janice Mitchell
Victoria Moffett
Barbara Moody
Donna Moore
Tino Moreno

Sheen Morris
Paul Mosby
Mary Murray
Linda Nelson
Beanchor Nickson
John Norman

Doris Odneal
Jackie Paige
Wayne Paige
Daniel Palmer
Carol Parham
James Perri
Edmond Phillips

Edward Pittman
Marlene Pnovsky
Terry Pollard
Zella Randall
Sam Reece
Leroy Richardson
Samuel Riley

1970

A. L. Robinson
Donald Robinson
Ruth Rone

Bruce Rupright
Ted Saladin
Bennie Sanders

Roy Sargent
Ray Scaife
Carol Schottey
Earnestine Scott

Cheryl Selander
Debra Settle
Dennis Shaw
Michael Shelburn

Kenneth Shelton
Sylvia Shepherd
Shirley Sherrills
Betty Simon
Danny Smith

Pam Smith
Stanley Smith
Stanley Spears
Vicky Spellman
Delores Steele

Sandra Stephens
Charles Stevenson
Johnny Stewart
Gregory Stokes
Linda Storck
Belinda Strong

Willie Stubbs
Gary Sumner
Kelly Swift
Joe Tetzloff
Donna Thies
Kathleen Thomas

Patricia Thompson
Sandra Thompson
Melanie Thorstenson
Patricia Threadgill
Patricia Todd
Melita Travis
Phyllis Traylor

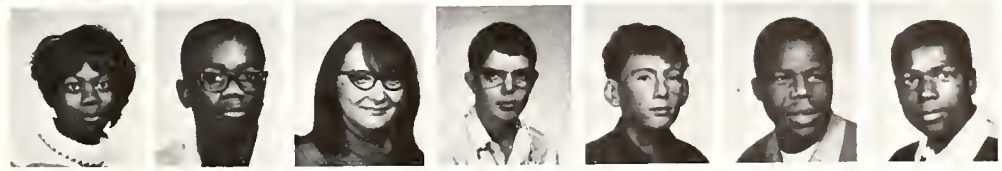

Gloria Tumblin
William Turner
Debra VanderVere
Alan VanDyke
Don VanDyke
Garry Varnado
Russell Vauters

SOPHOMORES

George Vickers
Jacqueline Walker
Robin Walker

Sheila Walker
Linda Wallace
Sherry Warren

Danny Watson
Pam Watson
Dora Weaver
John Wesley

Delorice Wilkins
Freddie Wilkins
Lance Wilkins
Sophia Wilkinson

Eddie Williams
Larry Williams
Regina Williams
Ted Williams
Erma Wiseman

Eliza Wright
Kathy Wright
Scott Wright
Gary Zang

Retakes

Roger Anderson
Dorothy Askew
Reggie Burt
Ollen Draughn
John Duff
Peggy Fields
Annette Hardy

Joan Hladki
Marcia Jemison
Juanice Kelly
Deborah Locke
Leonard Marble
Mark O'Brien
Charles Richards

Tim Riley
Marilyn Robertson
Joe Ross
Vicki Twining
Gerrit VanWyk
Ken Wright

FRESHMEN

Tom Ackerberg
Anthony Alexander
Betty Alexander

Thelma Allen
Fred Alpers
Don Anderson

Rose Andrews
Nancy Ashford
Kasandra Bailey
Rex Bailie

Lawrence Baker
Diane Baldwin
Bathsheba Bankhead
Terry Banks

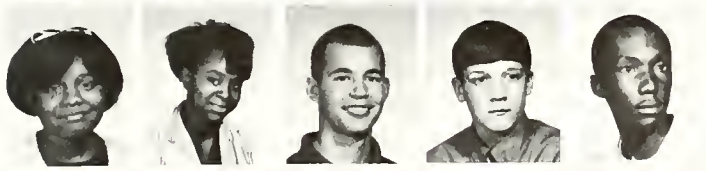

Thelma Banks
Carlen Barnes
Andy Bartels
Floyd Beardsley
Joseph Bell

Tim Benson
David Bice
Joshua Blackshire
Eddie Blake
Pam Blake

Sam Booker
JoAnn Bordeau
Barbara Bostrom
Carolyn Bothwell
Dora Bradford
Richard Braylock

Stephen Brower
Cordelia Brown
Corlene Brown
Doris Brown
Bonnie Budnik
Deborah Bullis

Gregory Bumphus
Loreen Burnett
Noreen Burnett
Diane Burse
Charles Burton
Cynthia Butts
Vivian Calbert

Deborah Carr
Leatrice Carruthers
Robert Carson
Velma Carter
Phyllis Chandler
Dorothy Chapman
Paul Cherney

CLASS OF

Betty Collins
Winston Cochran
Don Clanton

Roy Curry
Joyce Cummings
Vanessa Cross

Eva Davis
Billy Davis
Garv Davey
Larry Daily

William Dew
Scottie Deason
Melvina Day
Larry Davis

Christine Duvall
Ron Duff
Randy Duff
Pat Duff
Merri Dickert

Bob Farkas
James Ellis
Charles Elliott
Isaiah Elijah
Robert Dye

Debra Galy
Barbara Gaines
Glenda Gadson
Gill Frye
Merton Flory
Eric Ferrell

Mary Gaston
Sharon Gay
Lee Gilbert
John Gill
Johnnie Glover
Janet Gluc

Evelyn Graham
Lucious Grant
Charles Green
Mary Grisham
Dethena Hall
Farris Hall
Robert Hansen

Donald Hardy
Ben Harris
Booker Harris
Vanessa Harris
Jeff Haskins
Eddie Hendricks
Pam Hershey

1971

Helen Hicks
Edward Hill
Len Hill

Michael Hill
Nancy Hill
Virgie Hill

Wayman Hill
Ricky Howell
Currie Hudson
Joanne Huges

John Hughes
Dwight Hughey
Paula Hulsebos
Etta Hunter

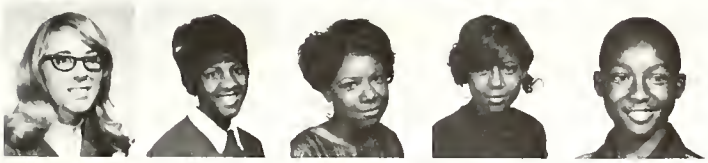

Nancy Huntley
Lavonne Hussey
Angela Jackson
Delores Jackson
Phill Jackson

Curtis James
Michael James
Bob Johnson
Brenda Johnson
Perry Johnson

Ralph Johnson
Sarah Johnson
Shirley Johnson
Tom Johnson
Charles Jones
Faye Jones

Robert Jones
Rosemary Jones
Charles Kelley
Carolyn Kitchen
Frank Klobucher
Janice Knox

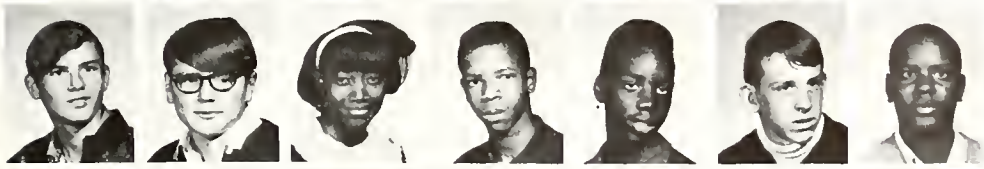

Evans LaFond
David Larabee
Carolyn Latin
Benjamin Lewis
Carl Lewis
Jeff Lockwood

Camille Long
Robert Long
Linda Maleckas
Ronald Malone
Billie Manning
David Martin
Don Mathews

FRESHMEN

Cynthia Mattox
Thomas Mays
Linda McCrea

Lettie McKinney
Doug McLaren
Leon Means

Lois Meinders
Russell Minnerick
Andre Minott
Loretta Mitchell

Jesse Moore
Mary Moore
Carol Morrall
Clarence Murawski

Sharon Murdaugh
Wayne Neal
Larry Nesby
Jenina Nickson
Shirley Noble

Rosemary Oakes
Bob Olson
Kenneth Ott
Dorothea Overstreet
Angles Pace

Lewis Paige
Bob Parker
Jerry Parker
Michael Parks
Debra Paschal
Richard Paule

Beatrice Pearson
Betty Pegues
Doris Peoples
Laura Peterson
Glenda Phillips
Ida Pierce

Leonard Pikaart
Charles Pimpleton
Gayle Pollard
Douglas Potter
Sue Pulsifer
John Raddatz
Mary Raglin

Jackie Randall
Jack Richards
Dorothy Richardson
Jacquelyn Robinson
James Robinson
Terry Rogers
Vivian Ross

CLASS

David Runk
Carlton Russ
LaVern Sain

Charlotte Scaife
Evelyn Scott
James Scott

Sharon Scott
Shirley Scott
James Scroggins
Jeanette Scroggins

Joann Sharp
Maurice Shepherd
Mary Sims
Deborah Skok

Barbara Smith
Benjamin Smith
Donatus Smith
Julie Smith
Larry Smith

Lynda Smith
Phyllis Smith
Carl Sones
Charles Sones
Beverly Spears

Valerie Stark
Moses Stiff
Roger Stokes
Charles Stonex
William Storck
Terry Sullivan

Willie Sutton
Carolyn Swingler
Miranda Swingler
Charlene Szymanski
Emma Taylor
Donald TenBrock

Calvin Terrell
Joyce Thomas
John Thompson
Mark Thompson
Rickey Todd
Joey Trevan
Ray Turner

Gayle Twining
Deborah Unwin
Roy Vallie
Jerlean Varnado
Jimmie Varnado
Delores Veal
Lee Vines

FRESHMEN

Carolyn Walker
Clete Walker
Marilyn Walker

Sundra Walker
Beverly Warren
Melissa Warren

Jeanette Watts
Lawrence Webb
Gary Weberg
Beverly White

Carol Williams
Chequita Williams
Diana Williams
Don Williams

Edward Williams
Juanita Williams
Paulette Williams
Rachelle Williams
Clarence Wimbley

Ricky Wiseman
Deborah Wyrick
Shirley Young

Retakes

Sharon Bennett
Linda Carter
Jeffrey Cheeks
Mary Davis

Sharon Jackson
Shela Montgomery
Geri Morton
Sandra Smith

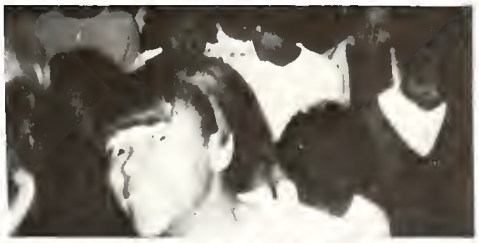

Back row - P. Pedler, P. Martin, G. Graham
Front row - A. Culver, V. Gaunt, S. Koziak, C. Dickert, E. Wasuira

Activities

Y-TEENS

Student Council

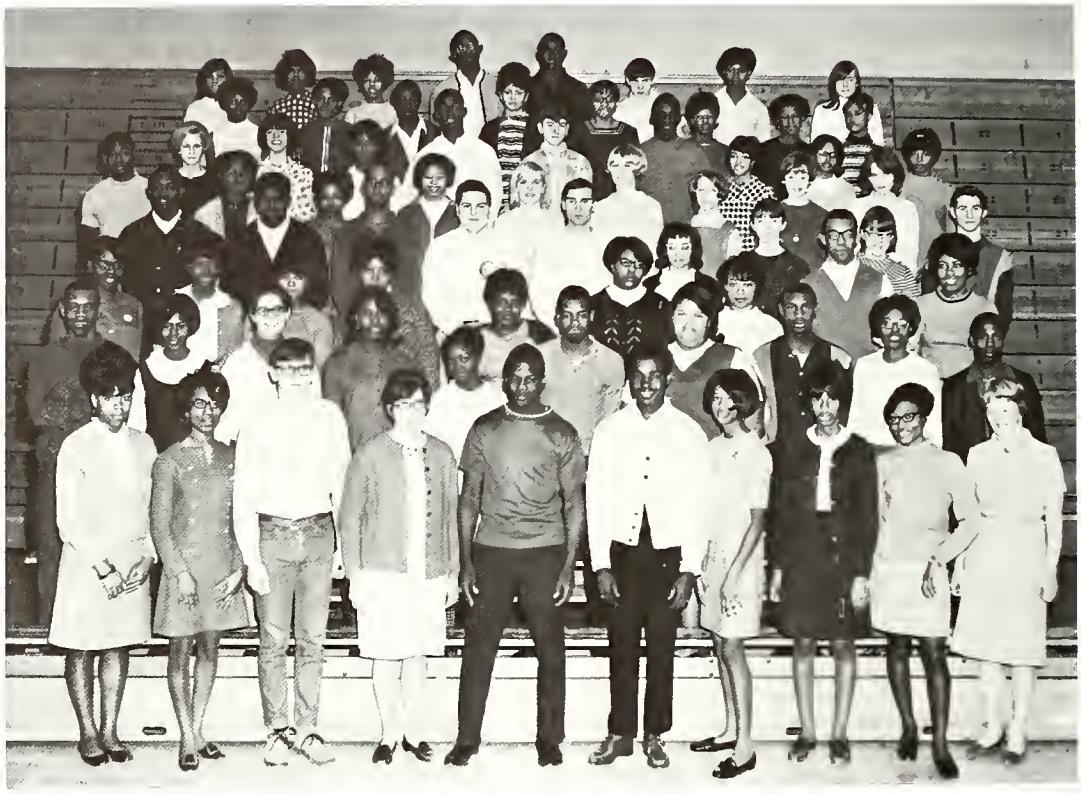

8th Row—Ross, Robinson, People, Terrel, Vines, Green, Williams, Gay
7th Row—Askew, Anderson, Stevenson, S. Scott, Knox, Calver, Carruthers, Warren
6th Row—Hansen, Storck, Chappel, Wright, DeRudy, Henderson, Hudson, Cummings, Hall
5th Row—S. Sanders, E. Scott, Copeland, Wright, Hegbloom, Gebhart, McCann, Archanbault, Heistand
4th Row—Vines, T. Scott, V. Scott, Six Wasiura, Burns, DeHudy, Geeting, DeLano
3rd Row—Lewis, McLaughlin, Ellis, Greene, Jordan, Nunn, Alcorn, Harris, Steele
2nd Row—Locke, McCarty, Vitek, Keener, Pratt, Scaife, Parker, Lane, Paige, H. Sanders
1st Row—Cox, Culver, Zarimba, treasurer; Peppler, secretary; Martin, president; Williams, vice president; Ross, Jackson, Rone, Schroeder

Officers

Darryl Williams, vice president; Preston Martin, president; Frank Zarimba, treasurer; Phyllis Peppler, secretary.

National Honor Society

4th Row—Scott, Johnson, Zarimba, Smith, Martin, Terpstra
3rd Row—Cochran, M. Gzym, Griffith, Kammers, Kilgren, T. Burns
2nd Row—DeHudy, Deuster, Dickert, Peppler, Vitek, Miss Needham (adviser)
1st Row—B. Kyser, A. Culver, B. Kroemer, P. Burns, Klassen, Hughes, Pellegrom

The National Honor Society is an organization for the purpose of honoring those students who have shown outstanding achievement in scholarship. The basic requirement is that a student must have a B-average and maintain that average to become and remain a member.

Foreign Exchange Program

Pictures from . . .

Finland . . .

Germany . . .

and Sweden

Glenda Hudson Eliza Wright Donna Steele Jeanette Beard Sue Hansen

EXCHANGE STUDENTS for '68

Eliza Wright

Sue Hansen

Publications

Top row — Reece, Wasiura, Fife, Alcorn, Cross
Middle row — Sukup, Norkus, Brott, Casarez, Burns
Bottom row — Schregardus, R. Locke, Howell, Williams, DeHudy, Murray (adviser)

JOURNALISM STAFF

The journalism staff deals with all phases of writing. It plans and puts together the school year book. It also prints the editions of the school newspaper. Journalism is a combination of new ideas and old ones re-created. Some call it "Fourth Estate."

French Club

Top row — Boganey, Blackshire, Hines, McAllister
Bottom row — Lewis, Travis, vice president; Culver, president; DeHudy, Bordeau, Brott, absent — Knox, treasurer; Randall, secretary; Mr. Paquin (adviser)

Spanish Club

Top row — Ellis, Steele, Hudson, Henderson, E. Scott, Steele
Middle row — Thomas, Storck, TenBrock, T. Scott, Bailey, Ashford, Alcorn
Bottom row — Ross, McCarty, McMillan, Webster, Thompson, Burton, Miller, Brown.
Absent — Mr. Anderson (adviser).

Art Club

Top row — Storck, Taylor, Sumner, Shaw, Bell
Bottom row — Williams, adviser; Huffman, secretary; Kyser, president; Peppler, vice president; Reagan, treasurer

Music Club

Top row — Sumner, Taylor, Storck, Pepper
Middle row — Shaw, Reagan, Kyser
Bottom row — Wallace, secretary; Farmer, president; Ross, Moore, vice president; Mr. Poydras (adviser). Absent — Knox, treasurer.

Library Staff

Top Row — B. Jackson, Provsky, P. Jackson
Middle row — Minott, Sargeant, Evans, Sharp, Mrs. Lindsey
Bottom row — Kroemer, Durham, Burns, Weaver, Miss Kidwell (adviser)

Booster Club

Top row — Vicki Norkus, Miss Cobb (adviser)
Bottom row — Sukup, treasurer; Casarez, president; Warner, vice president; Linda Lance, secretary.

Y-Teens

4th row — Nunn, Green, Cheeks, V. Watson
3rd row — McGlothin, S. Locke, McMillan, Greham, J. Jackson
2nd row — Dunbar, Moore, McCarty, B. Cox, Ferguson, Madison
1st row — McLaughlin, sargeant at arms, Miss Willis, adviser; Williams, treasurer; Kennedy secretary; D. Alcorn, president; G. Watson, vice president

4th row — Lewis, Scott, Hughes, Warren, Ashford, White, Andrews
3rd row — Ashew, secretary; Locke, R. Walker, Kelley, Alcorn, Hardy
2nd row — Ferguson, S. Walker, Randall, P. Watson, Wilkins, Chappel
1st row — Smith, vice president; Christine Grimmett, president; Cummings, Grigsby, treasurer; Rone, Miss Blow (adviser)

Pep Club

Top row — McLaughlin, Ashford, Locke, Miller, Steele, Cheeks, Alcorn, Green, Thompson. Middle row — Walker, Jackson, Irby, Norman, Locke, Hardy, Lenoir, Lewis. Bottom row — Watson, Willis, McGlothlin, Alcorn, Ferguson, Graham, Vines, Cox.

W. R. Booker FTA

Top row — Kroemer, Pulsifer, Hurd, Klassen, Sukup. Bottom row — Harris, Warner, vice president; Norkus, president; Lance, secretary; Mrs. Griffith (adviser). Absent — Kyser, treasurer; Sipos, historian.

UPWARD BOUND

Top Row—Neal, Cochran, Lokce, Farmer
Bottom Row—Butts, Frye, Ross, Mr. Poydras (adviser)

F N A

Top Row—Scott, McAllister, Paige, Culver Middle Row—Miller, Steele, Alcorn
Bottom Row—Green, Steele, Klassen, Helms

Tigerettes
Top - R. Cheryl Hunter, Cathy Ackererberg, Carol Dickert, Cathy Deuster, Drum Major Cornelius Boganey
Bottom - R. Ann Lewis, Linda Spears

Music

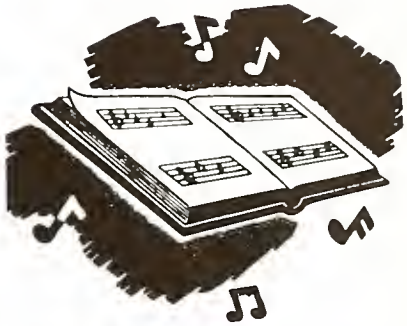

Speech and Dramatics

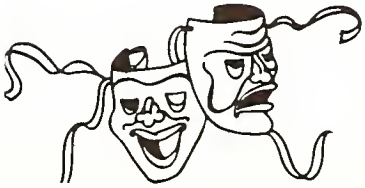

Muskegon Heights

Left standing — Farkas, Shepard, Wiley, C. Hudson, Crosby, Montgomery
3rd row — C. Thomas, Duvall, Bisard, Garner, Jones, Harris, Duff, Gyzm, Kolarik. Selander
2nd row — Wallace, Dumont, Scott, Bullis, Blake, Burt, Thompson, Travis
1st row — Broadbent, Pellegrom, Kyser, G. Hudson, Pearson

Six girls, each carrying a flag representing one of the Valley Coast Conference schools, again added color to our marching band. They were Willie Hicks, Melanie Thorstenson, Sylvia Shepard, Eliza Wright, Doris Rone, and Betty Smith.

Symphonic Band

Right standing — Mr. Marklevits (director), Culver, M. Shepard, Hill, Watson
3rd row — Earley, VanWyke, Bartels, Bell, Daily, Staple, Benson, Butts, Harris. Peterson Johnson
2nd row — Burns, Smith, Budnik, Kroemer, Dirheimer, Hughes
1st row — Pittman, Twining, Paige, Essenberg, Jibson

Director Mr. Marklevits

Congratulations to the band, under the direction of Mr. Gene Marklevits, on a job well-done. Mr. Marklevits came here from Manly, Iowa. He received his masters degree from Mankato State University, Iowa.

With the completion of marching season, the band participated in parades, concerts, and sent members to the Solo and Ensemble Festival.

Assistant Mr. Fretty

No.1 Rating

A CAPPELLA CHOIR

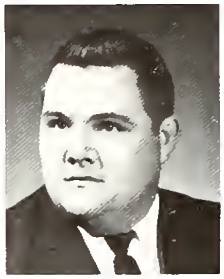

MR. LARRY RUEGER

4th Row—Pimpelton, L. Vines, Paige, Shelburn, C. Vines, L. Jackson, Henderson, Bartels, Martin, Farkas, Elliott, B. Copeland

3rd Row—Mr. Larry Rueger (director), Bryant, Stokes, Johnson, Scaife, Cornell, Watson, Brown, Ashford, Mrs. R. Sanborn

2nd Row—Thomas, Peterson, Shepard, Spiers, Burton, Irby, Stark, Mortenson, McCarty, Wade, Wyricks

1st Row—Morse, Wright, Huges, J. Copeland, Chapel, Green, Beard, G. Jackson, Stevenson, Williams, Moore

Forensic

Paula Hines—extemp. speaking

Bart Bartels—First place humorous reading

Sandi Vitek—original oratory

Multiple reading group
Curtis Vines, Melita Travis, Flaine Frye, Kenny Wright, William Tyler

Donise Fisher—First place serious interpretive reading

Willie Paschal—Second place

Debate

Top row — Skibbee, Zarimba, P. Hines, V. Hines
Bottom row — Spencer, Vitek, Cates, Mr. Russ (coach)

"The affirmative in today's debate is resolved: that Congress should establish uniform regulations to control criminal investigation procedures.

This phrase was heard many a time as the "Tiger Talkers" set out with eight debaters to place third in the West Shore and Valley Coast Leagues and sixth in the Outstate debate league.

There were only two returning debaters for the year but under the direction of Mr. John F. Russ, their new coach, they made a fine showing. Captain for the year was Sandi Vitek with Frank Zarimba acting as co-captain.

Thespians

Top row — Heistand, Cornell, Dirheimer
Middle row — Skibbe, Dickert, Hunter, Woirol, Delano
Bottom row — Six, Kilgren, Sipos, Martin, Mrs. Wiseman (adviser)

Oaklians

Top row — Peterson, Delano, Heistand, Ealy, Pulsifer
Middle row — Storck, Martin, Taylor, Sipos, Woirol, Kyser
Bottom row — L. Storck, Six, Kilgren, Cornell, Shelburn, Mrs. Wiseman

Reserve Two for Murder

Crews

Stage Crew
Barbara Baxter*
Andy Bartels
Jerria Golidy
Gail Kyser
Mike Shelburn
Doug McLaren
Curtis DeLano
Linda Storck
Robert Whitlow

Properties Crew
Rosemary Frantz*
Laura Peterson
Barbara Baxter
Diane Mason
Sandi Vitek
Virginia Christy

Makeup Crew
Carolyn Mortenson

Light Crew
Curtis DeLano

Business Crew
Barbara Sipos*

Publicity
Lynda Burns*
Nell Harris
Thelma Harris
Delma Green
Stage Design
Darlene DeHudy

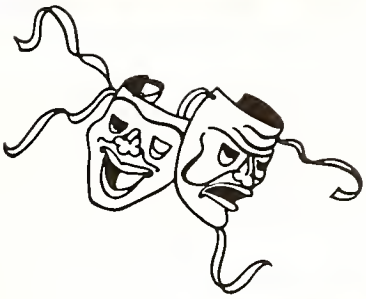

Cast of Characters

Helen Smith	Doris Rone
John Randall	Charles Montgomery
Mrs. Edwards	Gail Kyser
Sergeant	Preston Martin
Lee	Steve Kilgren
Mrs. Inglefritz	Joanne Green
Eloise	Christine Taylor
William Russel	Gary Thompson
Dr. Martin Edwards	Daren Hurd
Mrs. Thurston-Allen	Laura Peterson
Schultz	Stephen Woirol
Martha Gregory	Kathy Skibbe
Sally Lynch	Linda Storck
Ivan Strange	Michael Shelburn

1967 All-School Musical

Tom Farkas and Sue Harmon

Back Stage

Stage Crew Head	Bob Six
Prop Advisor	Miss Margaret Twork
Prop Crew Head	Barbara Sipos
Costume Advisor	Mrs. Doris Griffith
Costume Crew Head	Carol Brauer
Make-up Advisor	Mrs. Sally Engel
Make-up Crew Head	Carolyn Mortenson
Business	Mr. George Poydras

"Bye-Bye, Birdie"

Directors and Managers

Director	Mr. Don Kardux
Student Directors	Arlene Zarimba and Pat Kelly
Musical Director	Mr. Larry Rueger
Orchestra Director	Mr. Gene Marklevits
Choreographers	Mr. Daniel Nye, Miss Myrtle Willis, and Mrs. Diane Scott
Sound	Mr. David Ashendorf and Mike Six
Publicity	Mrs. Shirley Wiseman
Lights	Curt Delano and Sherrie Patterson
Stage Advisors	Mr. Larry Ward and Robert Engel

Characters

Conrad Birdie	Tom Farkas
Kim MacAfee	Sue Harmon
Mrs. MacAfee	Jane Broadbent
Mr. MacAfee	David Marsh
Randolph MacAfee	Bill Cornell
Albert Peterson	Perry Watson
Mrs. Peterson	Barbara Martin
Rose Alvarez	Barbara Wallace
Hugo Peabody	Steve Kilgren
Mayor	Mike Six
Mayor's wife	Jean Tarak
Gloria Resputin	Willie Mae Chapman
Sad Girls	Sandy Blackmer and Gloria Jackson

Orchestra

Jackie Pellegrom, Brenda Kyser, Glenda Hudson, Sandy Vitek, Vickie Jibson, Edward Pittman, Bill Gzym, Paul Sternburgh, Paul Griffith, Gerrit VanWyke, Rick Paige, Steve Shephard, and Cheryl Falkowski.

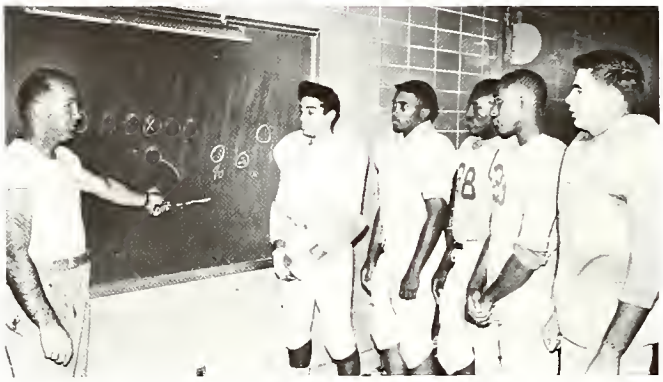

COACH RETIRES FROM ATHLETICS

Mr. Delmar Firme, head football coach whose Muskegon Heights Tiger eleven won the Valley Coast Conference title in 1965, decided last fall to resign as football coach. Mr. Firme had been a coach, teacher and counselor at Heights High ever since he returned from service with the United States Navy in World War II. He also coached tennis and baseball here. At present he is Director of Guidance and Counseling, and Director of Attendance. Students and faculty of Heights High are sorry to see him leave coaching, a job which he has always loved, but we wish him well in whatever work he pursues in the future. In an interview, he said:

"I can truthfully say my decision to retire from athletic coaching was one of the most difficult I have had to make. During the period from September, 1947, through November, 1967, it was my pleasure and good fortune as a head or assistant coach of football, tennis, and baseball, to work with several outstanding athletes and hundreds of fine young men. I would like to believe that in some small way their participation in athletics made their school experience more satisfying and helped them after they left school. I know my association with athletics, as a player and a coach, has been most rewarding. I am certain each succeeding September will arouse pleasant memories and will raise many doubts as to whether the decision made was the right one."

Del Firme

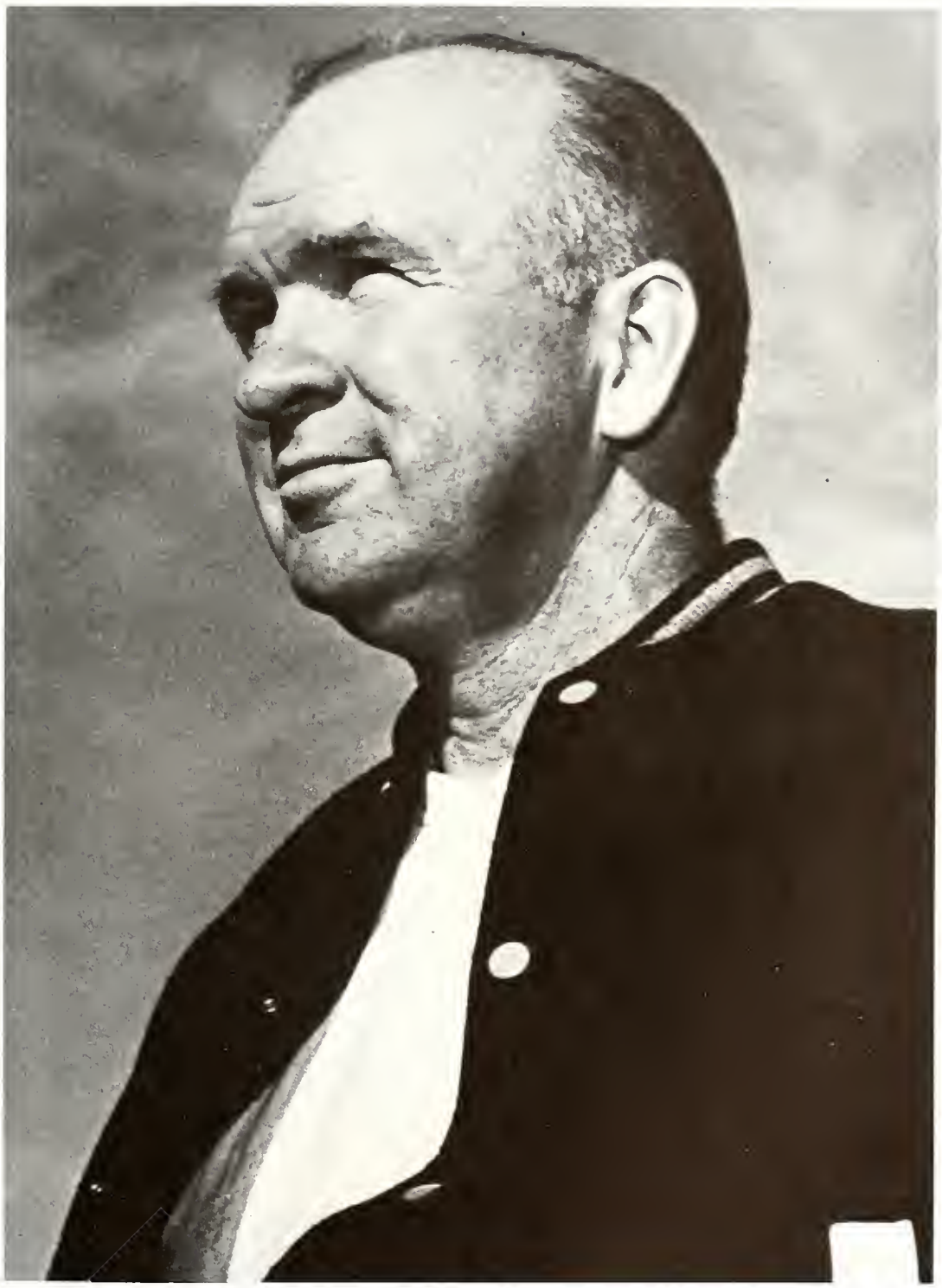

COACH

Mr. Delmar Firme

Varsity Cheerleaders

Rhonda Christian, JoAnn Dirheimer, Pam Pedler (Captain), Darlene DeHudy, Marilyn Fife, and Gail Howell. Willie Paschal (absent from picture).

Seniors

Willie Paschal, Junior

Rhonda Christian

Pam Pedler

Gail Howell

JoAnn Dirheimer

Marilyn Fife

Darlene DeHudy

Reserve Cheerleaders

Sharon McCann, Jackie Copeland (Captain), Sheila Lenior (alternate), Sue Hansen, and Janis Heistand.

Objective: To establish a team of girls whose purpose is to create and maintain a finer cheering spirit at Muskegon Heights High School, and whose conduct is such as to inspire a greater admiration and respect for our school.

Top row—Coach Westman, Ross, Vines, Scott, Phillips, Minnerick, Turner, Morris
Front row—Brown, Sanders, Borgeson, Neal, Wasiura, Smith, Jackson, Vauters, Bullis, Zackery

Cross Country

Coach Donn Westman

The 1967 Tiger Cross Country team compiled another season of outstanding achievements and accomplishments. This year's team lived up to the great tradition of powerful cross-country teams that has been established at Muskegon Heights High.

The Tigers ended the dual meet season with a fine 10 and 3 mark, and captured the Valley Coast Conference crown. They then went on to become the first Heights cross-country team to place first in regionals.

Throughout the entire year the Tigers displayed the qualities of courage, perserverance, team spirit and fine sportsmanship. Many hours of hard work and dedication were put into the making of our championship team and we of the Oaks staff commend the boys and Coach Donn Westman for a job well done.

Cross Country Results

HEIGHTS	OPPONENTS	SCORE
18	Holland	44
24	Grandville	32
31	Mona Shores	24
20	Orchard View	42
31	Muskegon	24
23	East Grand Rapids	34
15	Grand Haven	49
37	Mona Shores	22
20	Orchard View	42
15	Holland	50
18	Fruitport	37
20	Grand Haven	37
23	Muskegon	38
10 wins		3 loses

Valley Coast Conference Meet—First place
Greater Muskegon Meet—Second place
Regional Meet—1st place
State Meet—15th place

Champs in Action

Tigers start strong . . .

and

finish

stronger!

fourth row—Coach Taylor, Jackson, Smith, Lane, Autman, Carson, Coach Western
third row—Mgr. Thorton, Scott, Thompson, Selmon, Scaife, Butts, Gordon
second row—Neal, Watson, Steele, Rodgers, Vines, Bartels, Metcalf, Pearley
first row—Johnson, Graham, Peterson, Chandler, Gerrans, Koziak, Parham, Paige

Varsity Football

Varsity Football

TIGERS		OPPONENTS
0	Holland	6
6	East Grand Rapids	14
6	Lansing Everett	26
19	Orchard View	7
26	Grandville	6
6	Mona Shores	7
14	Grand Haven	17
6	Wyandotte	26
0	Muskegon	7

Senior Tigers

Clarence Johnson
All Valley Coast
All City

Steve Koziak Def. Tackle
All-Valley Coast
All City

Spencer Graham End
All-Valley Coast
All-City

Gregory Gerrans Sr. Q.B.

Ricky Paige Sr. Tackle

Tom Chandler Sr
Def. Safety

Robert Steele Sr. Halfback

Preston Martin Sr. Guard

VARSITY FOOTBALL

We would like to commend the Varsity Football team of '67 on their fine playing and sportsmanship. Even though we didn't have a winning season, the games we lost were close, as scores indicate. Even though we lost to Muskegon 7 to 0 the Tigers played their best game of the season against the Big Reds. In fact the boys showed everybody that they really had everything it takes to be an outstanding team. We really are proud of our gridiron team of '67.

David Peterson Sr. Tackle

Tigers in Motion

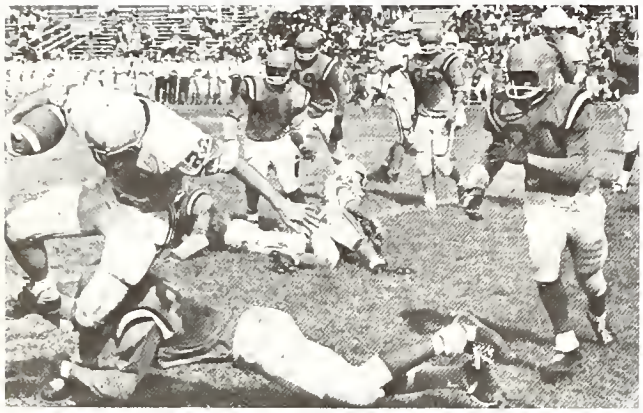

Spencer Graham tangles up a Holland ball carrier.

Tom Chandler makes a crushing tackle on a Muskegon ball carrier.

Glen Metcalf makes a diving tackle on a Holland ball carrier.

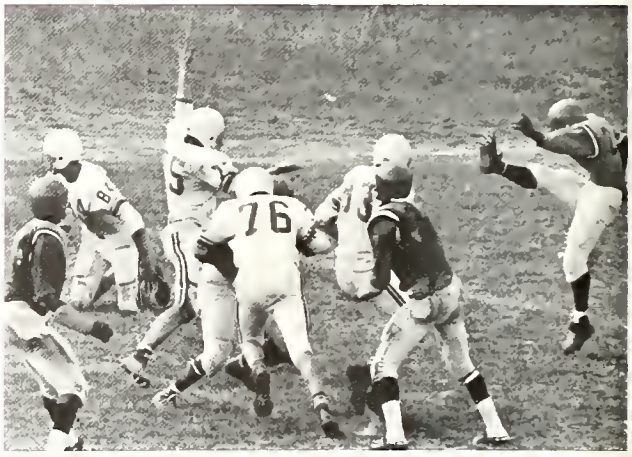

Tom Chandler booms the ball out of Tiger territory.

A Muskegon ball carrier is racked up by a host of Tigers.

Preston Martin bumps Holland ball carrier out of bounds.

Reserve Football

Top row: Stevenson, Norman, Latin, Barkel

Third row: Coach Rueger, Wright, Gilbert, Shelton, Ellis, Agerstrand, Coach Western

Second row: Mathes, Scaife, Richardson, Taylor, Brown, Fox, Henderson

Front row: O'Brain, Williams, Paige, Jackowski, Wilkins, Ross, Watson, Riley

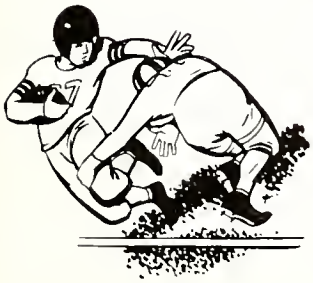

HEIGHTS	OPPONENTS	SCORES
Reserve Football		
6	Holland	20
0	East Grand Rapids	13
26	Orchard View	0
0	Grandville	12
13	Mona Shores	6
0	Grand Haven	0
0	Muskegon	27

Frosh Football

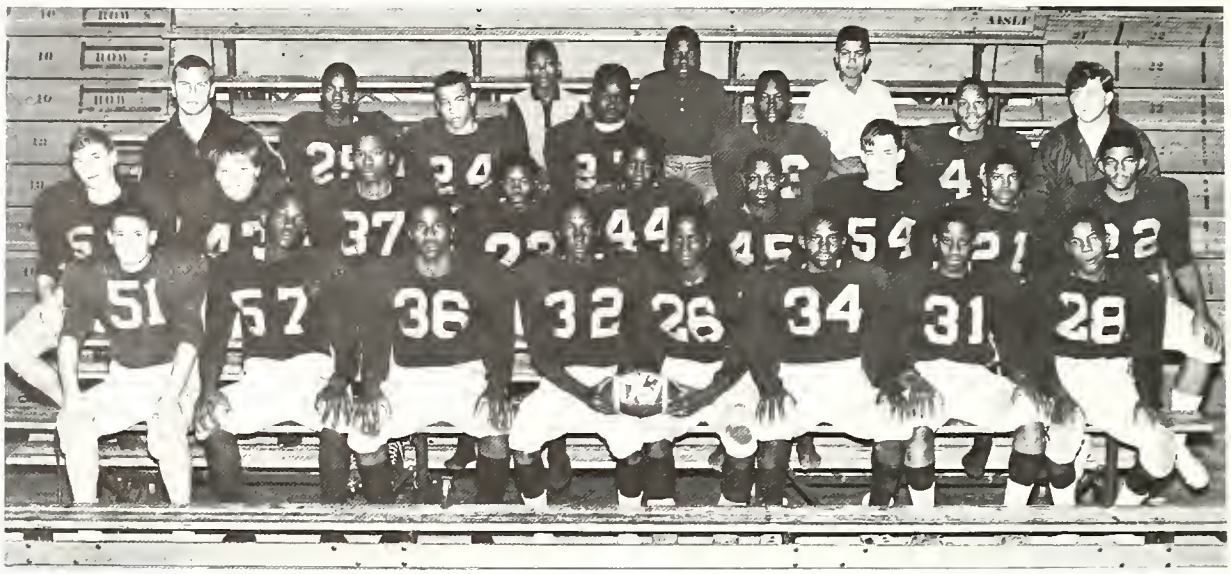

Top: Managers L. Barnes, McCrea, Ladd
Third row: Coach Pamer, Howell, Hudson, Pimpleton, Sones, Burton, Coach Hornik
Second Row: Farkas, Parker, Williams, A. Barnes, R. Johnson, L. Webb, Reece, T. Rogers, Farrow
Front row: Matthews, Gordon, Russ, Bell, Neal, Sutton, Hill, Hall

HEIGHTS	OPPONENTS	SCORES
12	Muskegon Catholic	7
6	East Grand Rapids	30
6	Nelson	6
0	Grandville	2
13	Mona Shores	6
0	Grand Haven	32
0	Mona Shores	20
0	Bunker	29

The 1967 Freshman Football year was one of delights, high spirits, and plenty of "hard work." The Little Tigers showed a lot of drive and enthusiasm throughout the season.

Although the boys only won two games, the coaches were very pleased. A lot of games are won just on the desire to win and this the coaches feel each boy had.

With the experience the Little Tigers gained this year, the J.V. and Varsity teams can look forward to receiving a lot of talent in the future. We wish to congratulate Mr. Hornik, Mr. Pamer and the entire Freshman team for a job well done.

Freshman Basketball

3rd Row—Turner, Hill, Vines, Blake, Farkas, Clanton
2nd Row—Neal, Gordon, Russ, Bell, Long
1st Row—Eligah, D. Smith, Johnson, C. Smith, Dye, Coach Poydras

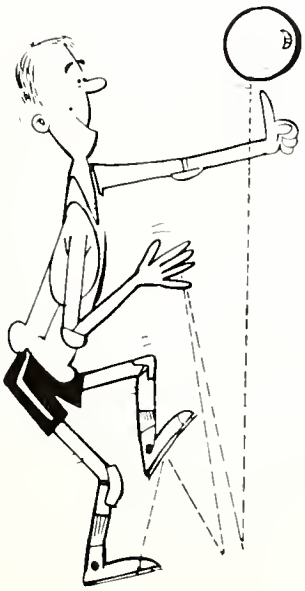

Tigers	Opponents	
60	Orchard View	44
68	E. Grand Rapids	63
78	Holland	56
67	Grand Haven	75
79	Grandville	55
85	Orchard View	44
62	Mona Shores	44
79	E. Grand Rapids	67
58	Holland	68
79	Mona Shores	36
87	Grand Haven	63
65	Grandville	59

Junior Varsity Basketball

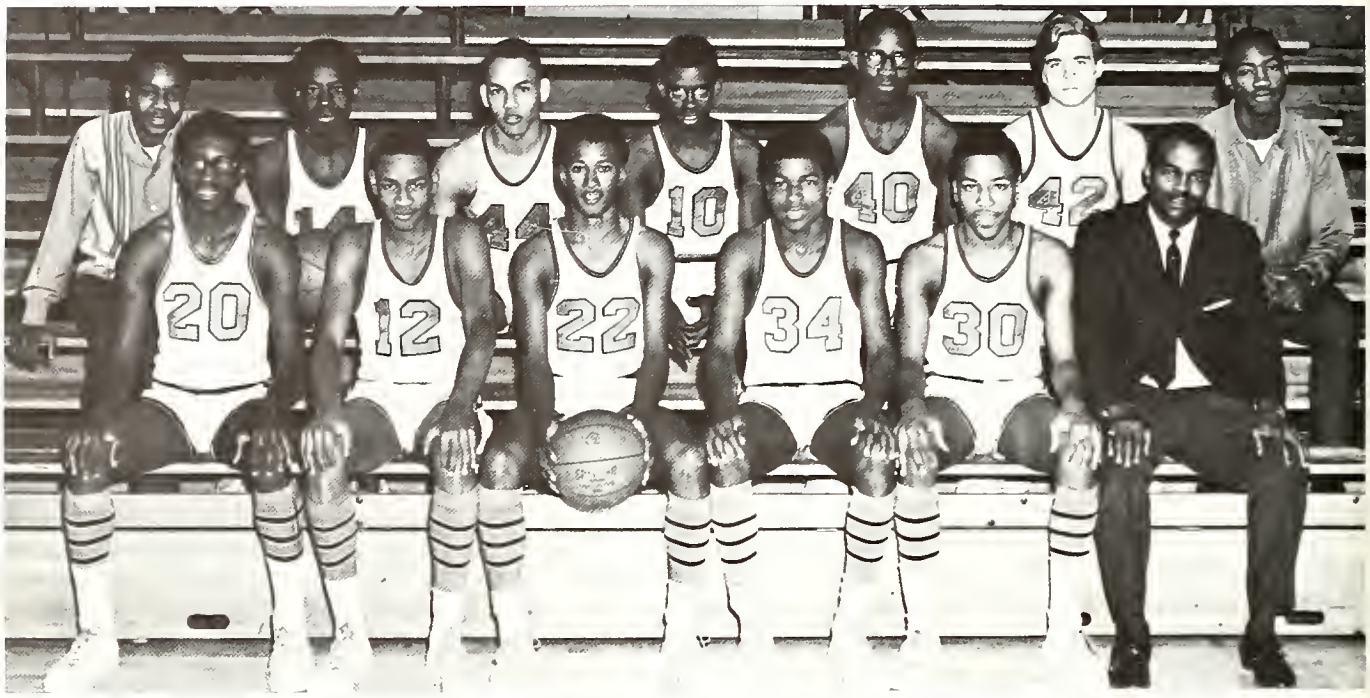

2nd Row—Richardson, Brown, Wilkins, Scaife, Terrell, Jakowski, Thurmon
1st Row—Norman, Smith, Gilbert, Vaulters, Riley, Coach McCarty

Heights Tigers	Opponents	
65	Romulus	44
78	Orchard View	50
58	Muskegon	64
70	East G. Rapids	47
61	Holland	60
81	Grand Haven	45
74	Grandville	40
56	Orchard View	64
83	Mona Shores	68
90	East G. Rapids	51
76	Holland	63
69	Muskegon	76
72	Mona Shores	49
77	Grand Haven	34
108	Grandville	49
67	G. R. Ottawa	62

13 wins and 3 losses

Varsity Basketball

Dye, Gerrans, Johnson, Vines, Wiseman, Graham, Terpstra, Kidd, Gordon, Metcalf, Scott, Harris, Bartels, Neal, Thompson, Coach Westman

Mr. Dick Hedges,
Sports Reporter,
Muskegon Chronicle

Tigers	Opponents	
74	Romulus	70
81	Muskegon	80
96	Orchard View	68
93	E. Grand Rapids	56
82	Holland	89
95	Grand Haven	68
93	Grandville	58
81	Orchard View	48
95	Mona Shores	52
101	E. Grand Rapids	65
90	Holland	79
60	Muskegon	69
93	Mona Shores	65
81	Grand Haven	65
85	Grandville	79
92	Ottawa Hills	83
District		
66	Muskegon	70

KIDD RIDES HIGH

Girls' Track

Top - R. Rone, L. Wallace, S. Wright, S. Turner
Middle - A. Burks, L. Burnett, L. Burks, B. Smith, A. Johnson
Bottom - D. Rone, L. Johnson, L. Koblbeck, G. Burks, C. Scaife

The Girls Track Team entered seven inter-school track meets with Orchard View, Mona Shores, and Reeth Puffer. We won every meet entered.

The Muskegon Heights track team took eight first and six second places of twelve events, a splendid accomplishment.

This outstanding track team is the result, at least in part, of the fine coaching by instructor, Miss Maxine Cobb, a graduate of Muskegon Heights High School where she, herself, was an outstanding athlete and tennis champion. We, the student body of Muskegon Heights, are proud of this fine track team and their coach.

Event	*Winner*	*Time*
High Jump	Shirley Turner	5'0
Running Long Jump	Gwen Burks	16'
75-yard Dash	Linda Wallace	9.0
200-yard Shuttle	Alice Burk	
	Linda Wallace	
	Ruth Rone	
	Shirley Turner	24.1
440 Pursuit Relay	Betty Smith	
	Doris Rone	
	Gwen Burks	
	Lorrane Johnson	57.1
100-Yard Dash	Linda Burks	12.0
220-yard Dash	Betty Smith	29.3
50-yard Dash	Shirley Turner	6.2

Tennis

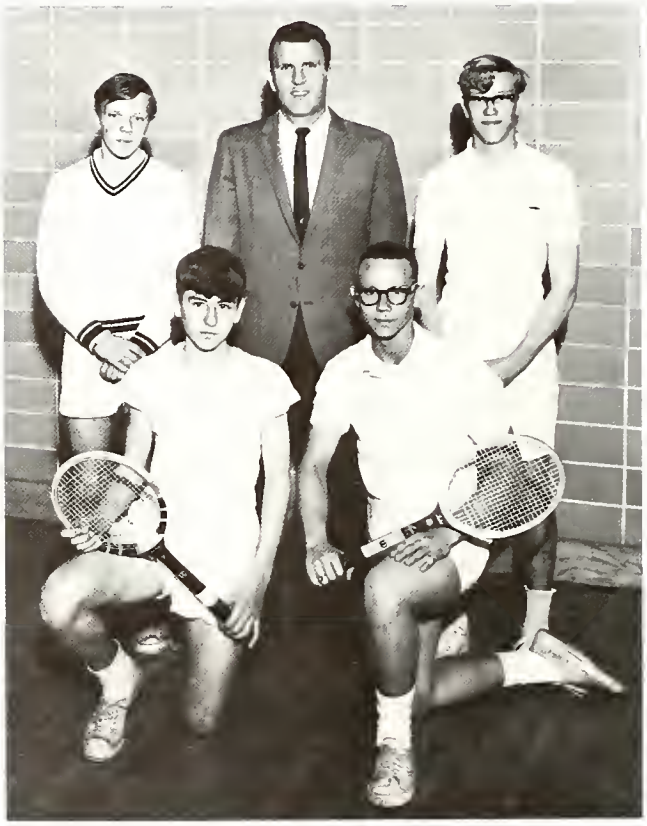

Berghuis, Coach McPhee, Kilgren, DeHudy, Saladin

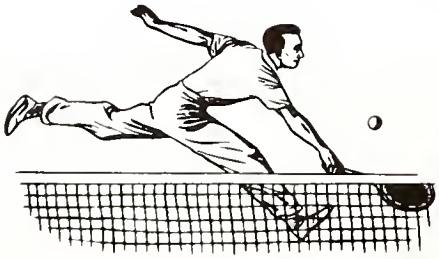

TENNIS SUMMARY

Heights scores	Opponent	Scores
0	Orchard View	7
0	Mona Shores	7
0	Grand Haven	7
0	East Grand Rapids	7
0	Holland	7
0	Godwin Heights	7
0	Grandville	7
0	Orchard View	7
0	Mona Shores	7
0	Grand Haven	7
lost	City Meet	
0	East Grand Rapids	7
0	Fruitport	7
0	Holland	7
0	Grandville	7

Golf

Coach Bidvia, O'Brien, Farkas, Oslund, Borgeson, Farkas

GOLF SUMMARY

Heights	*Scores*	*Won*	*Lost*	*Opponent*	*Scores*
Heights	445	0	2	East Grand Rapids	325
				Godwin Heights	445
Heights	321	0	2	Grandville	259
				Godwin Heights	252
Heights	352	0	2	Holland	247
Heights	216*	0*	1*	Fruitport*	177
				Mona Shores	250
Heights	427	1	1	Grandville	355
				Orchard View	439
Heights	459	0	2	Grand Haven	320
				Mona Shores	330
Heights	446	0	2	East Grand Rapids	365
				Orchard View	406
Heights	436*	0*	1*	Fruitport*	365
Heights	426	0	2	Holland	331
				Grand Haven	323
		1	13	Conference record	
		1	15	Season Record	

* Indicates non-conference games

Placed 16th in the regionals

Tied with Orchard View for 7th in Conference play

Baseball

Top - J. Scaife, Gzym, Watson, Burton, Perri, Gilbert, R. Scaife
Middle - Johnson, Duff, Scott, Bartels, M. Augustus, Harris, Gordon
Bottom - Sternburgh, Day, Young, J. Augustus, Vanderwest, Cross, Coach Pfundt

Tigers		*Opponents*
7	Orchard View	6
2	Mona Shores	7
4	Grand Haven	9
1	East Grand Rapids	2
2	Holland	6
6	Godwin Heights	1
5	Fruitport	7
11	Grandville	3
0	Orchard View	6
1	Mona Shores	6
4	East Grand Rapids	8
4	Holland	14
3	Grand Haven	5
1	Godwin	4
6	Grandville	7

While the 1968 Oaks was being completed in the factory where it is manufactured, the '68 Baseball Team was also completing its current season. It is impossible, therefore, to forecast the results at this time, except to say that so far it has been enthusiastic, with more depth in hitting, pitching, and fielding than previous teams of recent years.

Coaches Roger Pfundt and Assistant Larry Rueger were very pleased with the improvement shown this spring. After a slow start, the Tigers have been gradually building up to a position of power in the Conference. (The photo shown here, of course, is of the 1967 team.)

Track and Field

Top row—Coach Taylor, Ross, Sheldon, Ellis, J. Ross, Norman
Middle row—Smith, Copeland, Neal, Vauters, Glover, Espinoza
Front row—Autmam, Pimpleton, McCarty, Steele, Wasiura, Sanders, J. Smith

HEIGHTS	OPPONENTS	
22	Muskegon	96
68	Orchard View	50
29	Mona Shores	89
38	Grand Haven	80
31¼	E. Grand Rapids	84¾
54	Godwin	64
72	Grandville	46
86	Holland	32

Greater Muskegon Meet	5th place	18 points
Valley Coast Meet	7th place	10 points

BEST PERFORMANCE OF 1967

Shot Put - 40' 3"	Minor Thomas
Pole Vault - 11' 6"	John Smith
High Jump - 6' 1½"	Jerry McCarthy
Long Jump - 19' 8"	Jerry McCarthy
100 yd. Dash - 10.6	Jerry McCarthy
220 yd. Dash - 24.4	Jerry McCarthy
440 yd. Dash - 55.1	Everett Pimpleton
880 yd. Run - 2:08	Russell Vauters
Low Hurdles - 21.6	Otis Autman
High Hurdles - 16.1	Otis Autman
880 yd. Delay - 136.4	Everette Pimpleton, Billy Copeland, Robert Steele, Jerry McCarthy
Mile Relay - 3:36.3	Everett Pimpleton, Robert Steele, Jerry McCarty, Dennis Glover
Mile - 4:51	Dennis Glover
2 Mile 10:29	Ed Wasiura

Tiger Bowling League

Top Row: Brower, Duff, Overstreet, Kasper, Bartels, Williams. Bottom Row: Sternburgh, Norkus, Heistand, Archambault, Ward (adviser)
Boy's High Series: Paul Sternburgh
Girl's High Series: Pat Archambault
High Games: Paul Sternburgh and Pat Archambault

1968 VOLLEYBALL CHAMPS

Top Row—Velma Watson, Gwendolyn Burks, Delores Swingler, Linda Smith.
Bottom Row—Glenda Vines, Ernestine Cox, Darlinda Minott, Fanny Williams, Miss Cobb Instructor.

Girls' Athletics

ACTION PACKED

G R R R

IT PAYS TO ADVERTISE IN THE OAKS

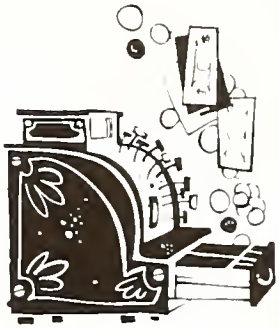

AD DIRECTORY

J. S. Anderson Packing Co.	140
Ashendorf Auto Parts	145
Edwin Anderson	143
L. G. Balfour Co.	149
Bennett Pump Division	142
Black Angus	141
Boelkins Market	143
Bombers-Ensing Agency	147
Bono's Bootery	137
Browne Morse Co.	150
Burt's Barber Shop	149
Bush Vault Co.	143
The Camera Shop	139
Ciggzree's	144
Campbell, Wyant & Cannon	140
Coca Cola	139
Cohn's Furniture	137
Coles Bakery	143
Columbia Studio	136
Consumers Power Co.	141
Cooper's Flower	144
Coscarelli Concessions	135
Dawes Florist	136
D & C Stores	139
Dresser Crane, Inc.	137
Farr View Dairy	138
Fritz Drug	136
Alfred J. Hunter	144
Ken Parker	146
Lakos Steak House	144
Lappo Lumber	141
Lee Funeral Home	144
Lee Hardware	138
Meier Cleaners Inc.	137
Michigan Consolidated Gas	142
Bob Moore's Florist	139
Bob Moores Honda's	142
Murn Bros. Garage	146
Muskegon Bank & Trust	144
Muskegon Business College	145
Muskegon Theatres	149
Norton Motel	140
Parsons Dept. Store	138
Potter's Lamp Co.	139
Punches Thriftway Market	136
Plye Pattern Co.	136
Radium Photo Service	139
Reliable Auto Body	141
Reliable Trucking & Crane Service	147
Remwolt Cleaners & Tailors	146
Reynolds Funeral Home	138
Ruiter Bros.	145
Russ' Drive-In Restaurant	137
Sam's Grocery	145
Sealed Power Corp.	148
Sietsema Floor	141
Smith Blvd. Drugs	141
Steve's Beauty Shop	149
Windatt Pontiac	144
Vanderveldes	147

JAMES COSCARELLI

PERE MARQUETTE PARK

Lake Michigan Concessions

Jim Coscarelli, Prop.

No. 1 Concession Phone7 5 5-1461 Res. Phone75 5-1461

Four Stands for Your Convenience

"World's Best Beaches and Swimming Waters

Miniature Train and Kiddie Rides

TRY OUR FREEZER FRESH POLAR ICE CREAM

"Real Italian Pizza"

MINIATURE GOLF

Concession Service from

Channel Wall to Bronson Park

BRONSON PARK NO. 4 STAND

Compliments of

DAWES FLORIST

Muskegon Hts., Michigan

SERVICE TO FOUNDRY INDUSTRY SINCE 1905

PYLE PATTERN & MANUFACTURING CO. · AIRCRAFT AUTOMOTIVE · TRACTORS TRUCKS AGRICULTURAL EQUIPMENT

PYLE
PATTERN & MFG. CO.
MUSKEGON HEIGHTS, MICHIGAN

FRITZ DRUG STORE

PRESCRIPTION SPECIALISTS
SINCE 1911
1975 Apple Street
Peck at Broadway

Open Till 9

YOUR SENIOR CLASS PHOTOGRAPHER

Since 1939

Class Portraits

of Distinction

BLACK and WHITE
or
NATURAL COLOR

809 Terrace Street, *Next Door to Hosler's*

Call PA 2-3013 for appointment

Congratulations
to
Class of *1968*

PUNCHES
THRIFTWAY MARKET

3162 Heights Ravenna Rd.
Phone PE 9-3240

Congratulations to the
Class of 1968

GENERAL TIRE SERVICE OF MUSKEGON

GENERAL TIRE

2721 Sixth Street Muskegon Heights

Phone: 733-1258

MEIER CLEANERS

"Where the Good Work Comes From"

Cohn's

Furniture

Corner Peck & Broadway

Muskegon Heights, Michigan

BONO'S BOOTERY

FAMILY SHOES

"Every Day Low Prices"

41-45 Broadway - Strand Bldg.
Muskegon Hts.

"Guaranteed Correct Fit"

3225 S. Henry St., Muskegon

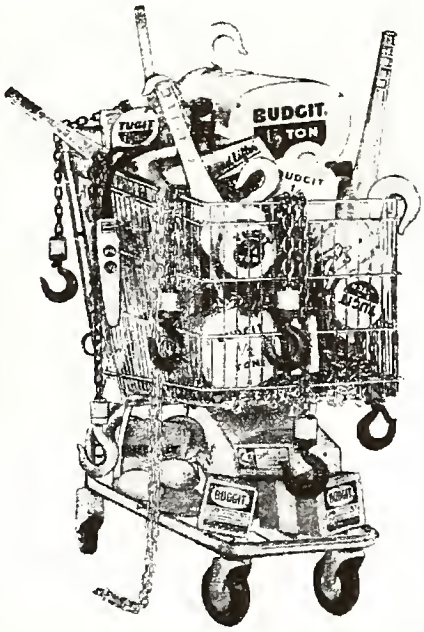

CONGRATULATIONS

As a world leader in the manufacture of quality cranes, hoists and lifting accessories we congratulate you on your graduation and invite you to consider joining the Dresser team of aggressive minds and hands in producing the finest in labor saving materials handling tools.

DRESSER

DRESSER CRANE, HOIST & TOWER DIVISION

DRESSER INDUSTRIES, INC.

MUSKEGON, MICHIGAN 49443

REYNOLDS
FUNERAL HOME

Serving Greater Muskegon Area

2211 Jarman Street
Muskegon Heights, Michigan

COMPLIMENTS

of

LEE HARDWARE

22 W. Broadway

Congratulations
to the
Class of 1968

Farr View Dairy

Farr View Dairy
ALL STAR
DAIRY

Flavor Controlled
Dairy Products

"Best for you
and baby too"

Congratulations to the CLASS OF 1968

May you go on to bigger and better things.
Your future is in your own hands.

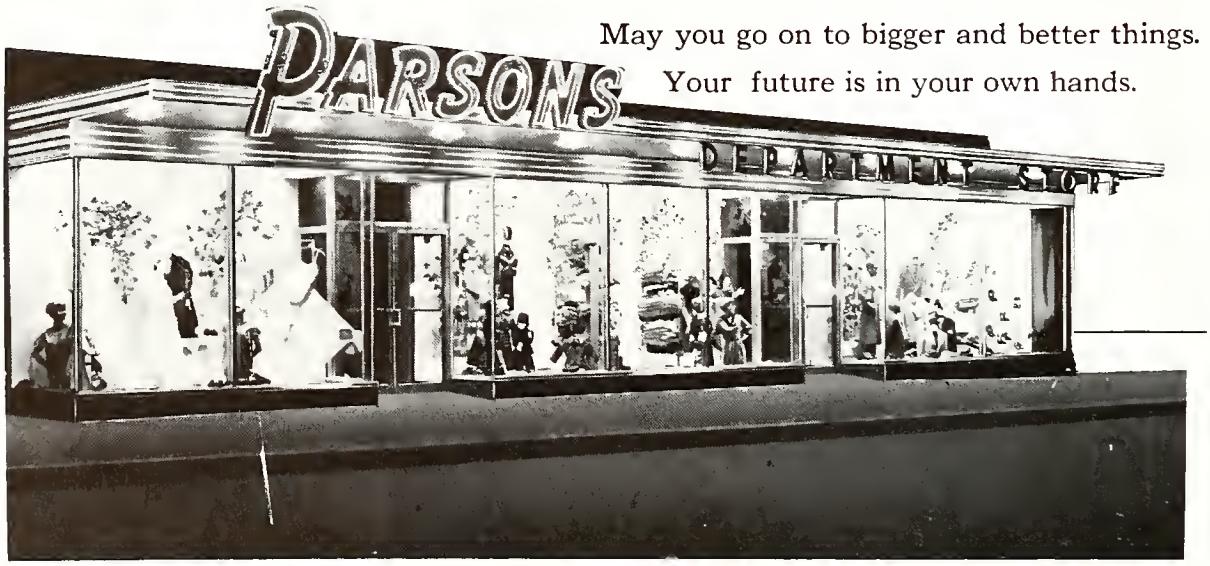

PARSONS DEPARTMENT STORE

MUSKEGON HEIGHTS

We are ready, willing, and able to serve you with 104 Famous Nationally Advertised Brands. You'll be amazed at our selections.

RADIUM PHOTO SERVICE
367 W. Western Avenue

CONGRATULATIONS, SENIORS!

from

D. & C. STORES, INC.

Muskegon Heights

Best Wishes From

Camera Shop

Muskegon Heights, Michigan

Congratulations to the Class of 1968

from

BOB MOORE, Florist

2764 Peck Street
Phone PE 3-1498

Congratulations to the Class of 1968

Potter's Lamp Co.

Dial PE 3-1806
2719 Peck Street
Muskegon Heights, Michigan

CONGRATULATIONS
to the
CLASS OF 1968

from

NORTON MOTEL

Seaway Drive at Norton

HACKLEY UNION NATIONAL

BANK AND TRUST COMPANY

J. S. Anderson Packing Co.

Congratulations to the
CLASS OF 1968

"We cannot command success, but we can do more – We can deserve it"

Anonymous

CAMPBELL, WYANT AND CANNON FOUNDRY COMPANY

Division of Textron, Inc.

Mc Neal's Black Angus

MUSKEGON, MICHIGAN

Lappo Lumber

Fruitport, Mich.

"If you don't buy it from us we both loose money"

865-321

Complete Collision Service

RELIABLE BODY REPAIRING & REFINISHING AUTO BODY

211½ HOWDEN ST. PHONE PA 2-6016

MUSKEGON HEIGHTS, MICHIGAN

WHAT KIND OF FUTURE DO YOU WANT?

The American free enterprise system lets you call the shots, lets you decide your own future. Consumers Power is part of this system as a business-managed, investor-owned, tax-paying electric and natural gas utility. Looking for challenge and opportunity? Join our public service oriented team.

Where "CP" stands for continuing progress

Consumers Power

Compliments of

Smith Boulevard Drugs

2144 Hoyt

Prescription Services

PA 2-3603

Congratulations!

Columbus landed on an island
and discovered two continents he hadn't
dreamed of. Discovery is like that.
It always creates new challenges.
We hope you'll look upon
your high school diploma that way.
And use it as a base of exploration that
will take you on to college and
the challenges which await you there.
By the time you graduate,
you will have found a few answers.
And discovered many more questions.
Then you'll be ready to start exploring again.

MICHIGAN CONSOLIDATED GAS COMPANY

I find the great thing in this world is not so much where we stand, as in what direction we are moving.

Oliver Wendell Holmes

BENNETT
PUMP DIVISION
JOHN WOOD COMPANY, Muskegon, Michigan 49444
Representatives in Principal Cities—Affiliates throughout the World

BOB MOORE'S
HONDA SALES

2501 Peck Street Muskegon Heights

BEST WISHES

from

COLE'S BAKERY

"Where *good* things come from"

BOELKINS

2300 Maffett Street

Finer Foods

A pleasant place to shop

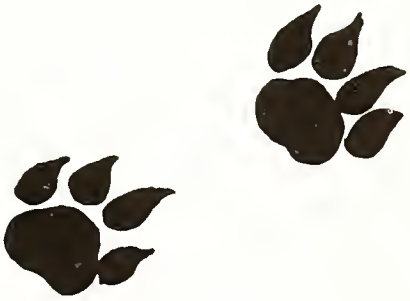

CONGRATULATIONS TO THE

CLASS OF 1968

from

ANDERSON PLUMBING and HEATING

2429 Peck Street

Phone 7 3 3-2935

BUSH VAULT CO., INC.

2708 9th Street

Ph. 733-1904

PRE-CAST

CONCRETE

PRODUCTS

FRITZ DRUG STORE

PRESCRIPTION SPECIALISTS

SINCE 1911

1975 Apple Street

Peck at Broadway

Open til 9 p.m.

CONGRATULATIONS, SENIORS !

ALFRED J. HUNTER & CO.

1818 Henry Street
755-2271

Muskegon, Michigan

SIETSEMA FLOOR COVERING

Floor Tile—Carpet
Ceramic Tile—Formica

329 W. Broadway
Phone: 733-9900
Muskegon Heights, Michigan

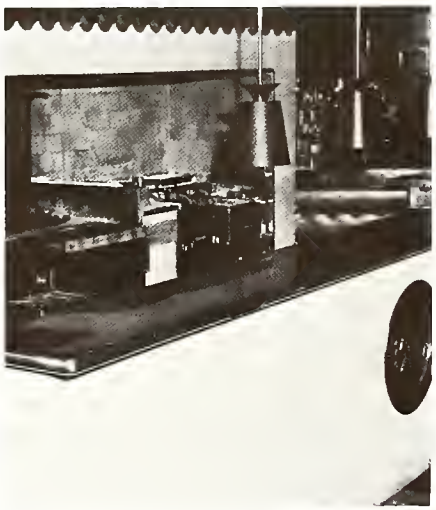

Lakos Steak House

(Steak - Chops - Chicken & Sea Food)

428 W. Western
Open 11:00 A.M.–1:00 A.M.
Closed Sundays and Holidays

THE MUSKEGON BANK AND TRUST COMPANY

WINDATT PONTIAC

Best Wishes

MUSKEGON BUSINESS COLLEGE

ACCREDITED AS A TWO-YEAR

JUNIOR COLLEGE OF BUSINESS

FREE EMPLOYMENT

TO GRADUATES

Recent Graduates of

MUSKEGON HEIGHTS HIGH SCHOOL

Apple at Spring

RUITER BROS.

Plumbing, Heating

Sheet Metal, and

Air Conditioning

2831 Maffet Street

Telephone 733-2681

ASHENDORF AUTO PARTS

15-31 East Center Street

Where all of the Heights gets the best price in the Heights.

CONGRATULATIONS CLASS OF 68

from

SAM'S GROCERY

Sherman Blvd.

Remwolt Cleaners *and Tailors*

Congratulations class of 1968

KEN & BEA'S GROCERY

9th & Broadway
Muskegon Heights, Michigan

PE 3-8393

MURN BROS. GARAGE

Complete Motor Rebuilding

Motor Tune-up

Expert Body Work

2810 Peck Street Muskegon Heights, Mich.

RELIABLE TRUCK & CRANE, INC.

3770 AIRLINE RD.

MUSKEGON, MICHIGAN 49444

PHONE 733-4491

Satisfied Customers Are Our Best!

Congratulations
Class of '68

Bomers-Ensing Agency

Insurance

HARRY G. BOMERS
Real Estate

Harry G. Bomers, Class of '56
PE 3-6222 29 E. Broadway

VANDERVELDE'S

Broadway at Fifth

Furniture and Carpets

Muskegon Heights

Sealed Power Corporation

Provides the RING of Opportunity

Today, Sealed Power is seven modern factories in three countries . . . approximately 1,500,000 square feet of floor space . . . a multi-million dollar investment in modern production machinery, research facilities, and precision-checking devices.

From Canada

to Mexico

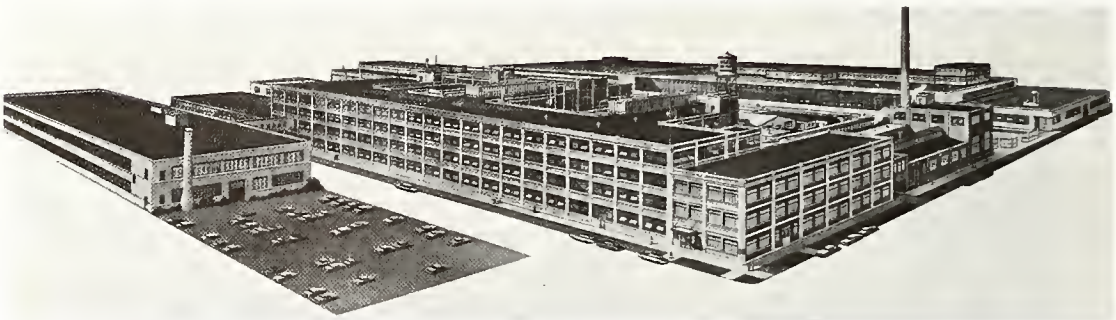

—but mostly here at home in Muskegon—we are spending additional millions of dollars to stay ahead of the times.

We are investing in our future just as you have done by completin your high school education. Only by preparing in the present fo challenges to come, can any of us hope to be successful. Whethe you plan to seek immediate employment or pursue a higher educ tion, your high school diploma is a sign of sound preparation.

Plants in Muskegon and St. Johns, Michigan; Rochester and LaGrange, Indiana; Stratford, Ontario; and Naucalpan de Juarez, Mexico

Muskegon Theatres

Michigan — Regent

A CENTURY TOP ENTERTAINMENT!

BURT'S

BARBER SHOP

PE 3-9261 2230 Hoyt Street

Muskegon Heights
Michigan

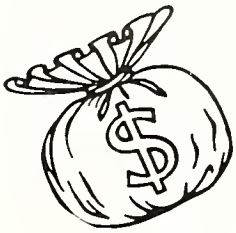

Cherished privilege

Remember, only your classmates and you are entitled to wear your especially designed class ring from Balfour. Wear it proudly, as a cherished privilege. Congratulations and best wishes from

KEN DRAKE
Class of 1948

representing

L. G. Balfour Company

Jewelry's Finest Craftsmen

Phone PE 3-2355

STEVE'S BEAUTY SHOP

Stevena Addink

Our Sincere
Congratulations
to the Class of '68

May your graduation be the completion
of just one of many steps in a rewarding
life of similar fruitful accomplishments.

BROWNE-MORSE
COMPANY
Muskegon, Michigan

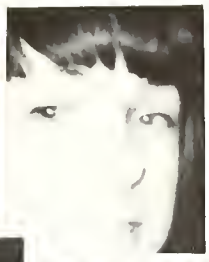

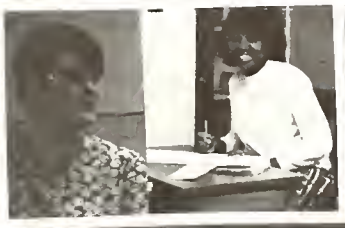

BEAT
Heights
BEAT
BEAT

Established 1920

LEE FUNERAL HOME

Off street parking

Best Wishes Class of 1968

SAY IT WITH

COOPER'S FLOWERS

2512 Peck Street

Phone PE 3-2218

Congratulations class of '68

from

CIGGZREE'S

7 East Center

(across from the Hts. Police station)

Autographs

Maxine Adams 2305 Baker
Deborah Alcorn 2036 Reynolds
Gurdia Alexander 352 East Hackley
Gracie Allen 2317 Manz
Rhonda Anderson 3221 Lemuel
Gerald Andre 2921 Seventh
Charles Arthurhultz 3021 Sixth
Michael Augustus 690-A Howell
Shelia Baldwin 2239 Jarman
Elves Banks 2340 Wood
Robert Barrett 2937 Sanford
Bill Basch 2908 Baker
Ronnie Bass 2132 Riordan
Ezekiel Bell 2228 Howden
Linda Bigelow 2405 Park
Judith Bordeau 2500 Sixth
James Bothwell 2538 Howden
Rosie Bourne 1323 E. Sherman
Darrell Boyd 3355 Peck
Rosie Briggs 2229 Sanford
Jane Broadbent 3015 Mona
Shirley Brooks 2341 Mc Illwraith
Deborah Brott 3241 Mona
Faye Brown 78 E. Delano
Lawrence Brown 2504 Hoyt
Mary Brown 2244 Howden
Gwendolyn Burks 2213 Fifth
Lynda Burns 3327 Highland
Terry Burns 3327 Highland
Catherine Burton 2228 Ninth
Roy Burton 645-B Hovey
Johnnie Butts 2508 Lemuel
Ofelia Casarez 2536 Ninth
Nancy Cates 3125 Ninth
Rosalyn Chappel 689-A Howell
Edwin Chappel 689-A Howell
Ronda Christian 3321 Leahy
Rick Clark 3300 Leahy
Randy Colquitt 3232 Sanford
Eva Cook 2424 Leahy
Gerald Cook 3310 Ninth
Susan Cook 3310 Ninth
James F. Cooper 2019 Ray Street
Billy Copeland 740-F Hovey
Mary Copeland 2237 Baker

Betty Courtney 2320 Baker
Ernestine Cox 2316 Riordan
Linda Cross 3142 Glade
Melvin Cross 2628 Reynolds
Helen Crowell 2516 Hoyt
Asaline Culver 2027 Leahy
Linda Davis 2120 Jefferson
Darlene De Hudy 2517 Leahy
Douglas De Jonge 3309 Maffett
Curtis De Lano 2031 Fifth
Cathy Deuster 261 E. Broadway
Carol Dickert 3331 Temple
Jo Ann Dirheimer 2826 Roy
Paul Duff 80 Crescent
Vera Dunbar 2404-E Jarman
Mary Ducan 2444 Riordan
Francis Durham 2408 Wood
Brenda Dye 2232 Riordan
Johnny Dye 2232 Riordan
Mary Elliot 680-D Ivory
Michael Espinoza 2235 Eighth
Marcia Essenberg 610 W. Oakwood
Kathryn Evans 2625 Wood
Mary Evans 2113 Fifth
John Farmer 2033 Jarman
Marilyn Fife 2428 Lemuel
Donese Fisher 351 E. Sherman
Sven Fiskars 2149 Sixth
Robert Fowler 2920 Fifth
Elaine Frye 2312 Reynolds
Vickie Gaunt 3236 Peck
Kathy Geeting 2625 Seventh
Greg Gerrans 2843 Jarman
Dennis Glover 3109 Klug Road
C. B. Gordan, Jr. 2212 Fifth
Spencer Graham 2236 Hoyt
Phyllis Grant 1526 Oregon
Willie Grissom 2121 Superior
Bill Gzym 3332 Hoyt
Johnny Harris 2533 Baker
Linda Harris 2141 Riordan
Nell Harris 2501 Ninth
Robert Harris 2116 Fifth
Thelma Harris 2501 Ninth
Gloria Hayes 2117 Leahy

Nathaniel Hines 2500 Howden
Cathy Hladki 146 Harrison
Gail Howell 2409 Howden
Joe Hughes 2224 Mc Illwraith
Aletha Hunt 2205 Leahy
Paulette Hunt 2309 Elwood
Carol Hunter 3118 Sanford
Cheryl Hunter 3118 Sanford
Daren Hurd 3008 Temple
Gloria Jackson 665-A Ivory
Jeanette Jackson 2321 Jefferson
Lawrence James 181 East Hackley
Clarence Johnson 2324 Reynolds
David Johnson 3354 Jefferson
Evelyn Johnson 2224 Maffett
Gerald Johnson 3367 Jefferson
Mary Johnson 2444 Maffett
John Jones 640-A Ivory
Mallie Jordan 563-A Howell
Gerald Kammers 1533 Norwich
Angela Keener 689 E. Howell
Steven Kidd 2521 Jefferson
Steven Kilgren 2437 Sanford
Darrell King 2509 Lemuel
Steve Koziak 2924 Waalkes
Barbara Kroemer 2119 Eighth
Brenda Kyser 220 Lincoln
Linda Lance 3220 Mona
Michael Lane 2321 Manz
Ann Lewis 665-D Ivory
Wayne Lewis 2041 Riordan
Richard Locke 2045 Manz
Peggy Madison 160 E. Delano
James Martin 704 Lincoln
Preston Martin 2625 Eighth
Samuel Mc Daniels 2308 Manz
John Mc Gee 2425 Hoyt
Darlinda Minott 2509 Hoyt
Charles Montgomery 2428 Hoyt
Geneva Moore 615-D Howell
Carolyn Mortenson 3016 Mona
Mary Moss 2328 Hoyt
Lonnie Mullins 2400 Wood
Lawrence Myles 2216 Hoyt
Russel Neal 2320 Glade
Vicki Norkus 2118 Eighth
Dennis O'Brien 2445 Sixth
Robert Oldt 3109 Sixth
Sondra Oplinger 2908 Lemuel
Donald Oslund 2924 Ninth
Teddy Overstreet, Jr. 2441 Hoyt
Brenda Owens 2245 Waalkes
Carrie Pace 2221 Fifth
Danny Pacyga 7 Crescent
Gainell Paige 2132 Jefferson
Gwendolyn Paige 2520 Jefferson
Willie Paige 2044 Reynolds
Andrew Parham 2425 Eighth
Celestine Parker 2316 Leahy
Vicent Parker 2520 Manz
Edward Parritt 3232 Sixth
Pam Pedler 2125 Maffett
Clyde Pennington 2208 Sixth
Phyllis Peppler 2408 Sanford
David Peterson 3105 Temple
Marvin Poland 2641 S. Sheridan
Georgia Pratt 2614 Riordan
Michael Reece 3305 Fifth
Orlando Riley 744 D. Ivory
David Rogers 691-B Hovey
Doris Rone 2110 Jarman
Gladis Ross 2345 Howden
Dale Rutkowski 2913 Eighth
Joseph Saladin 100 Crescent
Howard Sanders 2307 Hoyt
Steve Sanders 2309 Hoyt
Johnny Sargent 2500 Park
Loretta Sargent 2316 Manz
James Scaife 2521 Baker
Linda Scanlon 375 W. Maplewood
Roger Schmidt 2924 Glade
Barbara Schultz 2917 Ninth
James Selmon 2324 Mc Ilwraith
Eloise Sharp 2140 Jefferson
Steven Shepherd 76 East Barney
Ella Sims 2202 Hoyt
Barbara Sipos 2921 Sanford
Michael Six 3207 Glendale
Larry Sliter 3233 Maffett
Betty Smith 684-A Hovey

Brenda Smith 732 Overbrook
Gail Smith 2512 Howden
John Smith 661 D Howell
Linda Smith 2432 Maffett
Raymond Smith, Jr. 2405 Howden
Linda Spears 744 C Ivory
Margaret Spears 2138 Manz
Merinda Spiers 3132 Eighth
Ronald Staple 2225 Jefferson
Robert Steele 2570 Getty
Paul Sternburg 3370 Eighth
Norma Sukup 2529 Eighth
Donna Sumnagel 3020 Norton
Deborah Swift 3310 Ninth
Delores Swingler 2032 Dyson
David Szymanski 3213 Sixth
Christine Taylor 2104 Reynolds
Mark Thomas 2520 Elwood
Michael Thompson 2025 Wood
William Tyler 691 C Hovey
Larry Vauters 563 E. Howell
Claudine Veal 2529 Elwood
David Vedders 3325 Glendale
Glenda Vines 2500 Leahy

Sandra Vitek 2821 Jefferson
Jacob Wabindato 3001 Sixth
Billy Walker 2121 Riordan
Sharon Walker 2150 E. Broadway
Barbara Wallace 2544 Howden
Robert Wansten 2324 Sanford
Jeanne Warner 3308 Mona
Roger Warner 3308 Mona
Edward Wasuira 3333 Glendale
Georgia Watson 2201 Jefferson
Velma Watson 2037 Jarman
Karen Weaver 3109 Mona
Robert Whitlow 2536 Baker
Darrelee Williams 2145 Hoyt
Fanny Williams 2649 Reynolds
Ira Williams 2023 Seventh
Myers Williams 2437 Manz
Pam Wilson 3033 Seventh
Steven Woirol 3326 Temple
Arthur Wright 616 C Ivory
Melvin Wright 2225 Dyson
Willie Young 2610 Riordan
David Zackery 2300 Reynolds

EDWARDS BROTHERS INCORPORATED
2500 SOUTH STATE STREET ANN ARBOR, MICHIGAN 48104
BOOK MANUFACTURING SINCE 1893